

MULTIFUNCTIONAL DIGITAL SYSTEMS

Quick Start Guide

e-STUDIO557

e-STUDIO657

e-STUDIO757

e-STUDIO857



Lineup of Our Manuals

Some of these manuals are printouts and others are PDF files recorded in the Client Utilities/User Documentation DVD. In the printouts, precautions and basic operations are described. Be sure to read "Safety Information" before using the equipment. In the PDF files, detailed copying functions and other settings are described. Select and read those best suited to your needs.

Printouts



Safety Information

This Safety Information describes the necessary precautions for use. For your added security, be sure to read this booklet first.

PDF files recorded in the "Client Utilities/User Documentation DVD".

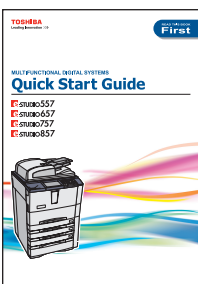

Quick Start Guide (This manual)

This Quick Start Guide describes the preparations, basic and advanced usage, maintenance and regular cleaning of the equipment.

PDF files recorded in the "Client Utilities/User Documentation DVD".

How to use the Client Utilities/User Documentation DVD

Windows:

1. Set the Client Utilities/User Documentation DVD in the DVD-ROM drive on your computer. Software Installer starts automatically.

Note

If Software Installer does not launch, use the explorer to open the [e-STUDIO] folder in the Client Utilities/User Documentation DVD and double-click "Setup.exe".

2. Select [I agree to the terms of the License Agreement.] and click [Next].
3. Click the Open User's Manual link in Software Installer. The browser starts automatically and the menu is displayed.

Note

If the menu is not displayed, use the explorer to open the [Manuals] folder in the Client Utilities/User Documentation DVD and double-click "index.html".

4. Click the title of the operator's manual to be viewed from the menu. Its PDF file is displayed.

Macintosh:

1. Set the Client Utilities/User Documentation DVD in the DVD-ROM drive on your computer.
2. Open the [Manuals] folder in the Client Utilities/User Documentation DVD and open the desired language folder.
3. Double-click the file of the operator's manual to be viewed. Its PDF file is displayed.

Copying Guide

This Copying Guide describes the operations and settings enabled with the [COPY] button on the control panel.

Scanning Guide

This Scanning Guide describes the operations and settings enabled with the [SCAN] button on the control panel and those of Internet Fax.

e-Filing Guide

This e-Filing Guide describes the operations and settings enabled with the [e-FILING] button on the control panel and the e-Filing web utility.

This e-Filing web utility enables you to operate e-Filing using the browser on your computer.

MFP Management Guide

This MFP Management Guide describes the operations and settings enabled with the [USER FUNCTIONS] button and the [COUNTER] button on the control panel.

Software Installation Guide

This Software Installation Guide describes the installation procedures for printer drivers and utilities.

Printing Guide

This Printing Guide describes the settings of printer drivers required for printing and the various procedures.

TopAccess Guide

This TopAccess Guide describes procedures for remote setup and management from a web-based utility, "TopAccess".

This "TopAccess" web utility enables you to manage the equipment using the browser on your computer.

Troubleshooting Guide

This Troubleshooting Guide describes how to deal with problems, such as paper jams, as well as how to react to messages displayed on the touch panel.

Network Fax Guide

This Network Fax Guide describes the operations of the N/W-Fax Driver.

The N/W-Fax driver enables you to send electronic documents as faxes or Internet faxes from your computer.

High Security Mode Management Guide

This High Security Mode Management Guide describes the conditions and settings to use the equipment in the high security mode. To use the equipment complying with IEEE Std 2600.1™-2009, be sure to refer to the "High Security Mode Management Guide".

Help menu for client software

To run the following client software, refer to the Help menu of each:

- AddressBook Viewer
- e-Filing Backup/Restore Utility
- TWAIN Driver / File Downloader

Operator's manuals of options

In the following options sold separately, the corresponding operator's manuals are co-packed.

- GD-1320/GD-1350/GD-1270/GD-1260 Operator's Manual for FAX Unit
- GN-1060 Operator's Manual for Wireless LAN Module
- GP-1070 Operator's Manual for Data Overwrite Enabler
- KP-2004 Operator's Manual for e-BRIDGE ID Gate
- KP-2005 Operator's Manual for e-BRIDGE ID Gate

To read manuals in PDF (Portable Document Format) files

Viewing and printing manuals in PDF files require that you install Adobe Reader or Adobe Acrobat Reader on your PC. If Adobe Reader or Adobe Acrobat Reader is not installed on your PC, download and install it from the website of Adobe Systems Incorporated.

How to Read This Manual

Symbols in this manual

In this manual, some important items are described with the symbols shown below. Be sure to read these items before using this equipment.

WARNING Indicates a potentially hazardous situation which, if not avoided, could result in death, serious injury, or serious damage, or fire in the equipment or surrounding objects.

CAUTION Indicates a potentially hazardous situation which, if not avoided, may result in minor or moderate injury, partial damage to the equipment or surrounding objects, or loss of data.

Note Indicates information to which you should pay attention when operating the equipment.

Read the following description as required.

Tip Describes handy information that is useful to know when operating the equipment.



Indicates the pages describing items related to what you are currently doing.

Description of original/paper direction

Paper or originals of A4 or B5 / LT size can be placed either in a portrait direction or in a landscape direction. In this manual, “-R” is added to this paper size when this size of paper or original is placed in a landscape direction.

Example: A4 / LT size original on the original glass

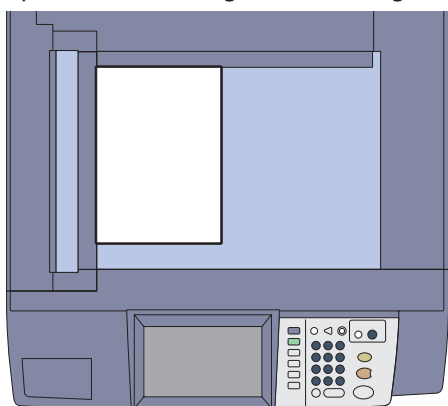

Placed in a portrait direction: A4 / LT

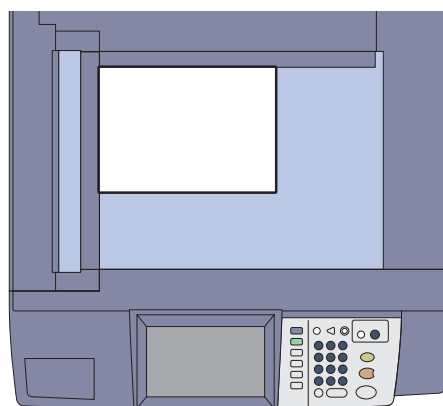

Placed in a landscape direction: A4-R / LT-R

Paper or originals of A3 or B4 / LD or LG size can only be placed in a landscape direction, therefore “-R” is not added to these sizes.

Screens and Operation Procedures

- In this manual, the screens and the operation procedures in Windows are described for Windows 7. The details on the screens may differ depending on how the equipment is used, such as the status of the installed options, the OS version and the applications.
- The illustration screens used in this manual are for paper in the A/B format. If you use paper in the LT format, the display or the order of buttons in the illustrations may differ from that of your equipment.

CONTENTS

How to Read This Manual	2
Recommended toner cartridges.....	4

Chapter 1 PREPARATIONS

Description of Each Component.....	6
Turning Power ON/OFF	12
Placing Paper and Originals	15
Installing Client Software	17

Chapter 2 BASIC OPERATION

Basic Copying Operation.....	20
Basic Fax Operation.....	24
Basic Scanning Operation.....	28
Basic e-Filing Operation.....	30
Basic Printing Operation	32
Basic Menu Operation	34

Chapter 3 MAINTENANCE

Replacing Toner Cartridge	36
Replacing Staple Cartridge.....	37
Regular Cleaning	40

Chapter 4 TROUBLESHOOTING

Troubleshooting.....	42
FAQs	45

Chapter 5 ADVANCED FUNCTIONS

Advanced Functions	50
--------------------------	----

Chapter 6 INFORMATION ABOUT EQUIPMENT

Items Included in This Product	60
Client Utilities/User Documentation DVD.....	61
Client Software	62
Options	64
Logging in.....	66
Specifications of Equipment	69
Specifications of Options.....	73

INDEX	77
-------------	----

Recommended toner cartridges

To assure optimal printing performance, we recommend that you use only genuine TOSHIBA toner cartridges. If you use a TOSHIBA-recommended toner cartridge, you can utilize the following two functions of this equipment:

- **Cartridge detecting function:**

This function checks if the toner cartridge is correctly installed and notifies you if it is not.

- **Toner remaining check function:**

This function notifies you when there is little toner remaining in the cartridge, as well as notifying it to your authorized service representative automatically by the remote service.

If you are using a toner cartridge other than the one we recommend, the equipment may not be able to detect whether it is installed or not. Therefore, even if the toner cartridge is correctly installed, the error message "TONER NOT RECOGNIZED" appears on the touch panel and printing may not be performed. You may also not be able to utilize the toner remaining check function and the remote service function notifying your authorized service representative automatically.

If you are using a toner cartridge other than the one we recommend, toner is not recognized. If this is a problem for you, please contact your service representative. Remember you will not be able to utilize the cartridge check function as we mentioned.

Trademarks

- The official name of Windows Vista is Microsoft Windows Vista Operating System.
- The official name of Windows 7 is Microsoft Windows 7 Operating System.
- The official name of Windows 8 is Microsoft Windows 8 Operating System.
- The official name of Windows Server 2003 is Microsoft Windows Server 2003 Operating System.
- The official name of Windows Server 2008 is Microsoft Windows Server 2008 Operating System.
- The official name of Windows Server 2012 is Microsoft Windows Server 2012 Operating System.
- Microsoft, Windows, Windows NT, and the brand names and product names of other Microsoft products are trademarks of Microsoft Corporation in the US and other countries.
- Apple, AppleTalk, Macintosh, Mac, Mac OS, Safari, iPhone, iPod touch, and TrueType are trademarks of Apple Inc. in the US and other countries.
- AirPrint, AirPrint logo, and iPad are trademarks of Apple Inc.
- IOS is a trademark or registered trademark of Cisco in the U.S. and other countries and is used under license.
- Adobe, Acrobat, Reader, and PostScript are either registered trademarks or trademarks of Adobe Systems Incorporated in the United States and/or other countries.
- Mozilla, Firefox and the Firefox logo are trademarks or registered trademarks of Mozilla Foundation in the U.S. and other countries.
- IBM, AT and AIX are trademarks of International Business Machines Corporation.
- NOVELL, NetWare and NDS are trademarks of Novell, Inc. in the US.
- TopAccess is a trademark of Toshiba Tec Corporation.
- Other company and product names given in this manual or displayed in this software may be the trademarks of their respective companies.

Chapter 1

PREPARATIONS

Description of Each Component.....	6
Turning Power ON/OFF.....	12
Placing Paper and Originals	15
Installing Client Software.....	17

Description of Each Component

This section describes the names and operations of the equipment, control panel and touch panel.

Front / Right side

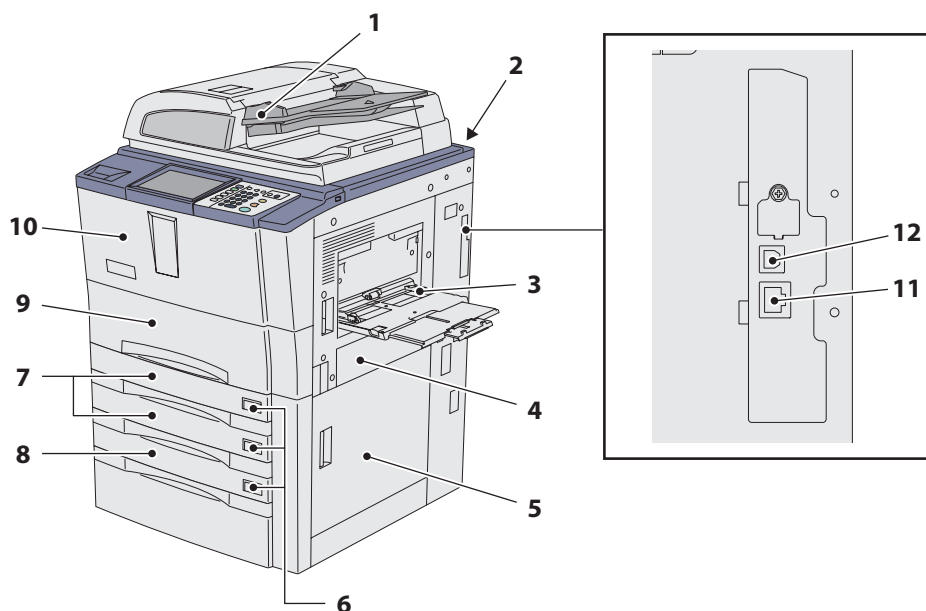

1. Reversing automatic document feeder

The stack of originals is scanned one sheet at a time. Both sides of the original can be scanned. A maximum of 100 sheets (80 g/m² or 20 lb. Bond) (or stack height 16 mm or 0.62") can be placed in one go. (The maximum number of sheets that can be set may vary depending on the media type of the originals.)

2. Operator's manual pocket (back side, optional, KK-8560)

Keep the manual in this pocket.

3. Bypass tray

Use this to perform printing on special media types such as OHP film, etc.

4. Bypass cover

Open it when a paper jam occurs.

5. Paper feed cover

Open this cover when releasing paper misfed in the drawer feeding area.

6. Paper size indicator

The size of the paper set in the drawer can be checked.

7. Drawer

A maximum of 550 sheets of plain paper can be placed in one go.

8. Tandem large capacity feeder

A maximum of 3000 sheets (64 g/m², 17 lb. Bond) or 2500 sheets (80 g/m², 20 lb. Bond) of plain paper can be placed in one go.

9. Front cover

Open it when a paper jam occurs in the transfer/transport unit.

10. Toner cover

Open this cover when replacing the toner cartridge.

11. Network interface connector

Use this connector when connecting this equipment to a network.

12. USB terminal (4-pin)

Use this terminal when connecting this equipment to a PC with a commercially available USB cable.

Left / Inner side

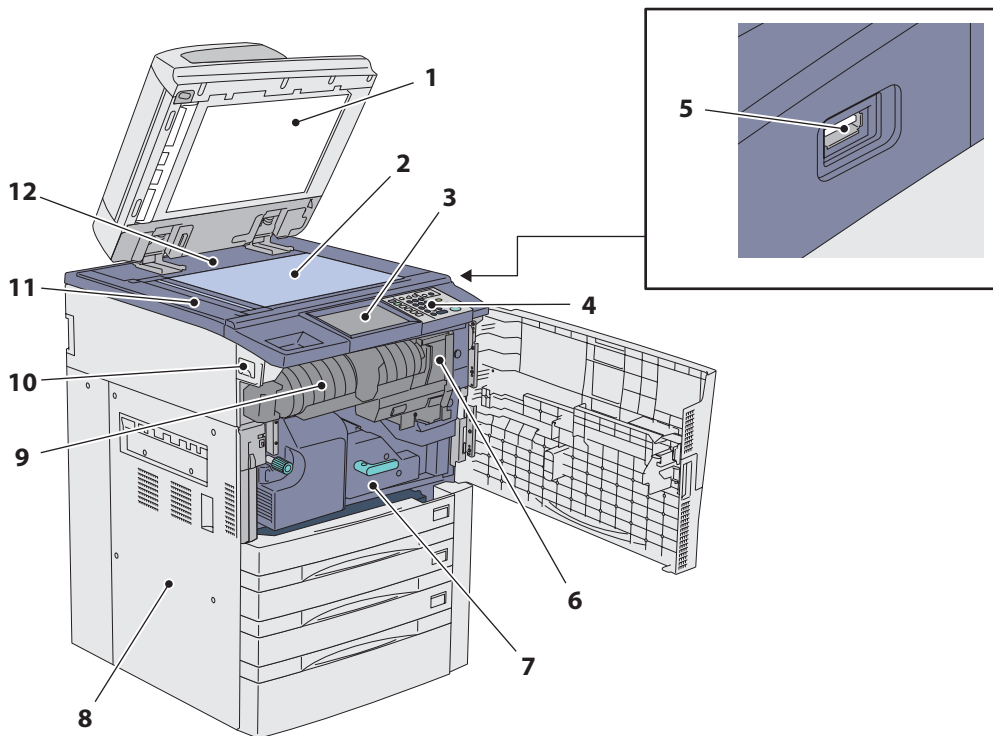

- 1. Platen sheet**
Use this to hold the original on the original glass to scan it.
📖 P.40 "Regular Cleaning" in this manual
- 2. Original glass**
Use this to copy three-dimensional originals, book-type originals and special paper such as OHP film or tracing paper, as well as plain paper.
- 3. Touch panel**
Use this to set and operate various types of functions such as copying and faxing.
📖 P.10 "Touch panel" in this manual
- 4. Control panel**
Use this to set and operate various types of functions such as copying and faxing.
📖 P.8 "Control panel" in this manual
- 5. USB port**
Use this connector when printing files stored in a USB device or storing scanned data into the USB device.
- 6. Toner cartridge holder**
- 7. Transfer/transport unit**
Open it when a paper jam occurs.
- 8. Exit cover**
Open it when releasing a paper jam in the paper exit section.
- 9. Toner cartridge**
📖 P.36 "Replacing Toner Cartridge" in this manual
- 10. Main power switch**
Use this switch to turn the power of the equipment ON or OFF.
📖 P.12 "Turning Power ON/OFF" in this manual
- 11. Scanning area**
The data of originals transported from the Reversing automatic document feeder are scanned here.
📖 P.40 "Regular Cleaning" in this manual
- 12. Original scale**
Use this to check the size of an original placed on the original glass.

Control panel

Use the buttons on the control panel for various operations and settings in the equipment.

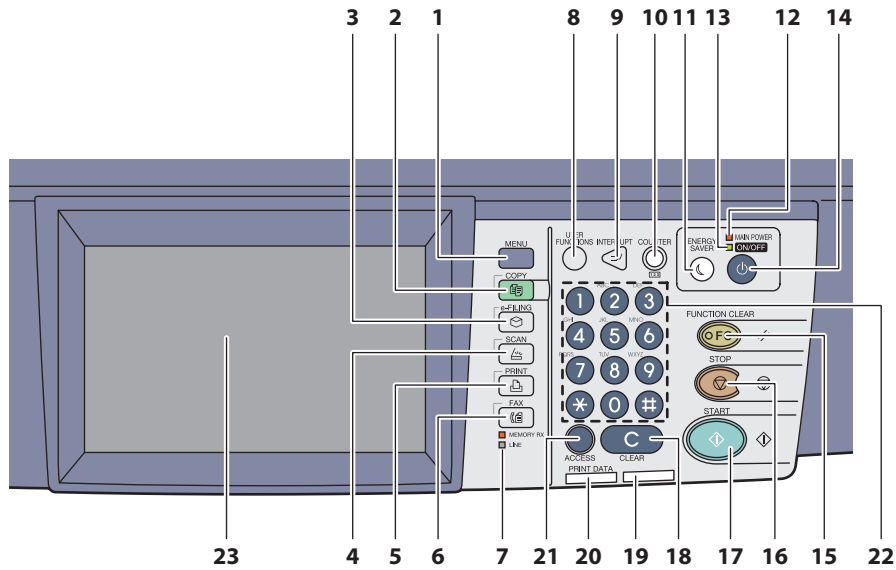

- 1. [MENU] button**
Use this button to display frequently used templates.
- 2. [COPY] button**
Use this button to use the copying function.
- 3. [e-FILING] button**
Use this button to access stored image data.
- 4. [SCAN] button**
Use this button to use the scanning function.
- 5. [PRINT] button**
Use this button to use the printing functions such as private printing, in this equipment.
- 6. [FAX] button**
Use this button to use the Fax / Internet Fax function.
- 7. MEMORY RX / LINE lamps**
These lamps light in the status of the fax data reception and fax communication. The equipment can be operated even while these lamps are lighting.
- 8. [USER FUNCTIONS] button**
Use this button for paper size or media type setting of drawers, and registration of the copy, scan and fax settings including a default setting change.
[MFP Management Guide \(PDF\): "Chapter 1: SETTING ITEMS \(USER\)"](#)
[MFP Management Guide \(PDF\): "Chapter 2: SETTING ITEMS \(ADMIN\)"](#)
- 9. [INTERRUPT] button**
Use this button to interrupt print processing and perform a copy job. The interrupted job is resumed by your pressing this button again.
- 10. [COUNTER] button**
Use this button to display the counter.
[MFP Management Guide \(PDF\): "Chapter 3: MANAGING COUNTERS \(COUNTER MENU\)"](#)
- 11. [ENERGY SAVER] button**
Use this button for the equipment to enter the energy saving mode.
- 12. MAIN POWER lamp**
This red lamp lights when the main power switch is ON.
- 13. ON/OFF lamp**
This green lamp lights when the [POWER] button is ON.
- 14. [POWER] button**
Use this button to turn the power of the equipment ON or OFF (shutdown).
- 15. [FUNCTION CLEAR] button**
When this button is pressed, all selected functions are cleared and returned to the default settings. If the default setting is changed on the control panel, and then copying, scanning, faxing or similar is performed, this button blinks.
- 16. [STOP] button**
Use this button to stop any scanning and copying operations in progress.
- 17. [START] button**
Use this button to start copying, scanning and faxing operations.
- 18. [CLEAR] button**
Use this button to correct the numbers keyed in, such as the number of copy sets.
- 19. Alarm lamp**
This red lamp lights when an error occurs and some action needs to be taken.
- 20. PRINT DATA lamp**
This green lamp lights during reception of data such as print data.

21. [ACCESS] button

Use this button when the department code or user information has been set. If this button is pressed after copying, etc., the next user needs to enter the department code or user information.

 P.66 "Logging in" in this manual

22. Digital keys

Use these keys to enter any numbers such as the number of copies, telephone numbers or passwords.

23. Touch panel

Use this panel for the various settings of the copying, scanning and Fax functions. This also displays messages, such as when paper runs out or paper jams occur.

Touch panel

When the power is turned ON, the basic menu for copying functions is displayed on this touch panel. The status of the equipment is also displayed on the touch panel with messages and illustrations.

The menu shown at the time of turning the power ON can be changed to one for functions other than copying, for example, Fax function. Contact your service technician or representative for details.

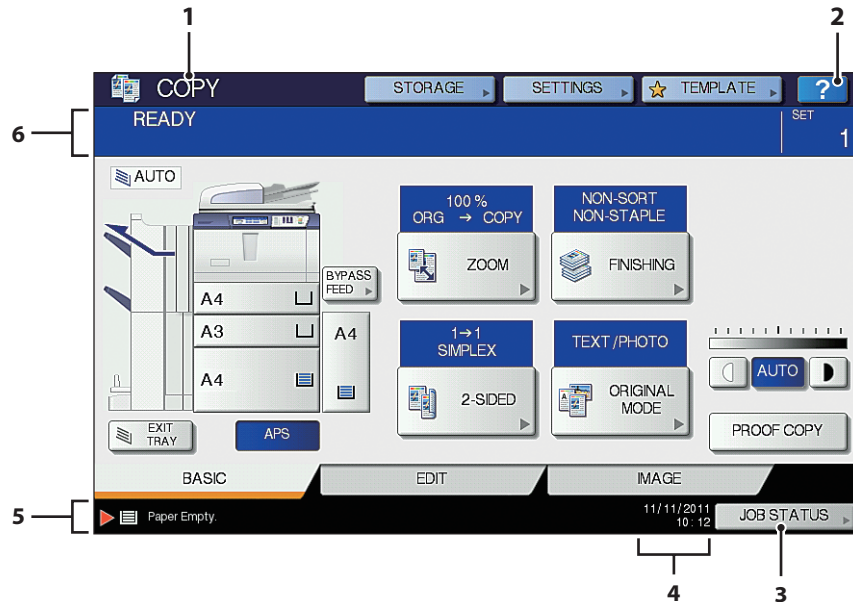

1. Function display

The function being used, such as copying or faxing, is displayed.

2. [?] (HELP) button

Use this button to view the explanation of each function or the buttons on the touch panel.

📖 P.43 "Using the Help functions" in this manual

3. [JOB STATUS] button

This indicates the processing status of copy, fax, scan or print jobs, and also allows you to view their performance history.

4. Date and time

The present date and time are displayed.

5. Alert message indication area

This shows alert messages such as when the toner cartridges must be replaced.

6. Message indication area

The explanation of each operation or the current status is displayed in message form.

Message displayed

The following information appears on the touch panel:

- Equipment status
- Operational instructions
- Cautionary messages
- Reproduction ratios
- Number of copy sets
- Paper size and amount of paper remaining in a selected drawer
- Date and time

Touch buttons

Press these buttons on the touch panel lightly to set various functions.

Adjusting the contrast of the touch panel

You can set the contrast of the touch panel in the USER FUNCTIONS menu entered by pressing the [USER FUNCTIONS] button on the control panel.

📖 *MFP Management Guide* (PDF): "Chapter 1: SETTING ITEMS (USER)" - "GENERAL"

Setting letters

The following menu is displayed when the entry of any letter is required for scanning or e-Filing, etc. Use the buttons on the touch panel for letter entry. After entering the letters, press [OK]. The menu will be changed.

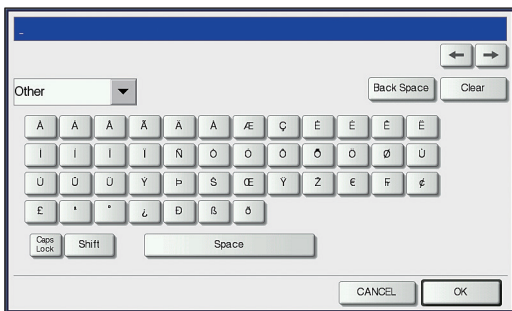
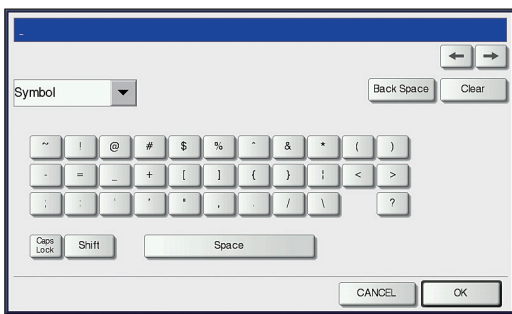
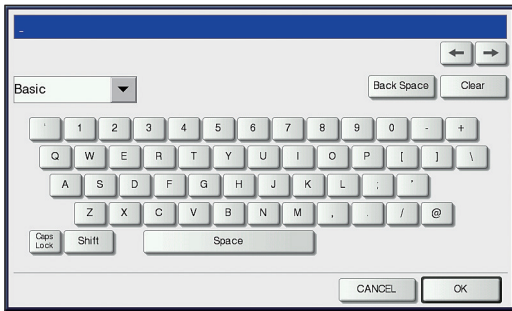

The following buttons are used for letter entry.

- [Basic]: Press this to access the basic keys.
- [Symbol]: Press this to access the symbol keys.
- [Other]: Press this to access the special keys.

- [Caps Lock]: Press this to switch capital letters and small letters.
- [Shift]: Press this to enter capital letters.
- [Space]: Press this to enter a space.

 : Press these to move the cursor.

[Back Space]: Press this to delete the letter before the cursor.

[Clear]: Press this to delete all letters entered.

[CANCEL]: Press this to cancel the entry of letters.

[OK]: Press this to fix all entered letters.

Turning Power ON/OFF

This section explains how to turn the power ON and OFF as well as the energy saving mode. How to turn the power ON differs between when the MAIN POWER lamp (red) on the control panel is lit and when it is not.

Turning the power ON

When the MAIN POWER lamp (red) on the control panel does not light:

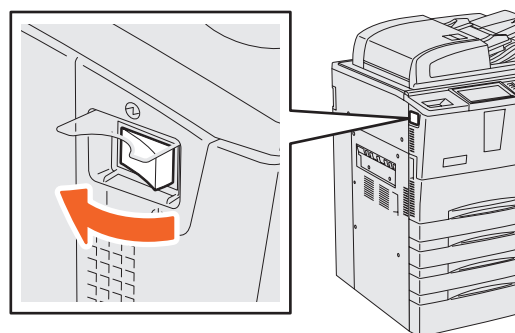
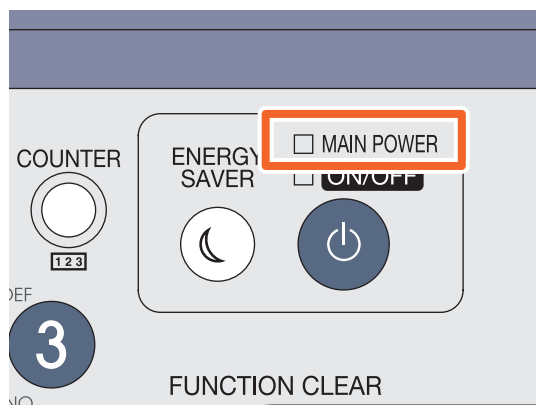

Open the main power switch cover and turn the power ON there.

When the MAIN POWER lamp (red) on the control panel lights:

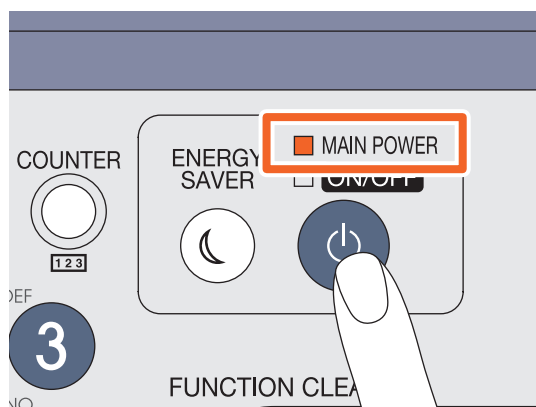

Press the [POWER] button.

- The equipment starts warming-up. "Wait Warming Up" appears during warming-up. This may take longer than normally depending on the status and condition.
- While the equipment is warming up, you can use the auto job start function. For details, refer to the following guide: [Copying Guide \(PDF\): "Chapter 2: HOW TO MAKE COPIES" - "Making Copies"](#)

The equipment will be ready for copying after about 130 seconds and "READY" appears.

When you turn the power of the equipment OFF, be sure also to shut it down by pressing the [POWER] button on the control panel. Do not simply turn the main power switch OFF. For details, see the following page:

[P.13 "Turning the power OFF \(Shutdown\)"](#) in this manual

When "ERASING DATA" appears

This message appears when the Data Overwrite Enabler (optional) has been installed. It appears immediately after the power is turned ON or after the equipment has been operated. You can operate the equipment even if it is displayed.

Tip

When the equipment is controlled under the department or user management function, enter the department code or user information first. For details, see the following page:

[P.66 "Logging in"](#) in this manual

Turning the power OFF (Shutdown)

When turning the power of the equipment OFF, be sure to shut it down according to the procedure below. Check the following three points before shutdown.

- No jobs should be left in the print job list.
- None of the PRINT DATA lamp or the MEMORY RX / LINE lamps should be blinking.
(If the equipment is shut down while any of the above lamps is blinking, jobs in progress such as FAX reception will be aborted.)
- No computer should access the equipment via the network, such as TopAccess.

Notes

- When the ON/OFF lamp (green) lights or blinks on the control panel, do not simply press the main power switch to turn the power OFF. The stored data may be lost or the hard disk may be damaged.
- If a job in process exists when the [POWER] button of the control panel is pressed, "Processing job will be deleted. Are you sure you want to shutdown?" appears.

1

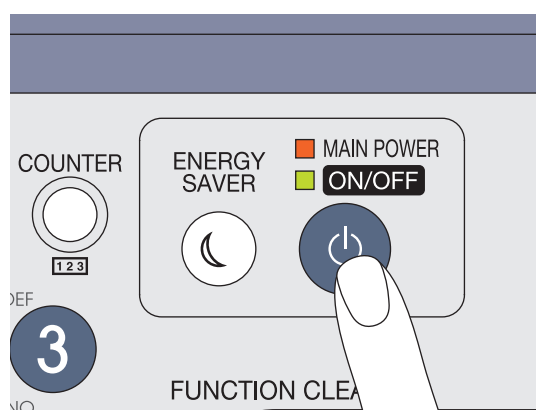

Press the [POWER] button until a "pip" sound is heard.

"Shutdown is in progress:" appears for a while, and then the power is turned OFF.

When the equipment is not used for a long period of time:

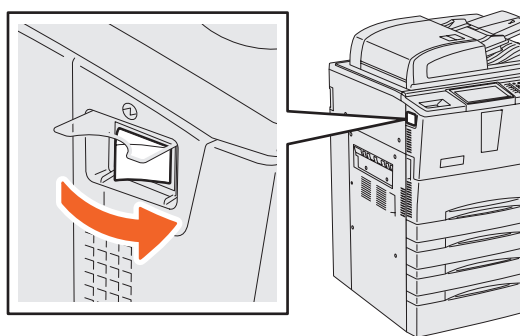

Press the [POWER] button on the control panel to shut down the equipment, check that the ON/OFF lamp (green) stops blinking and is definitely not lit, and then turn the power OFF with the main power switch.

When the power is turned OFF with the main power switch, the MAIN POWER lamp (red) will go out.

Saving energy when not in use – energy saving modes –

This equipment supports three energy saving modes; the Automatic Energy Save mode, Sleep mode and Super Sleep mode. The table below shows the procedures to switch modes manually and the conditions under which the equipment enters into or recovers from each mode.

Energy saving modes	Procedure to switch modes	Conditions to enter into the mode	Status of equipment	Conditions to recover from the mode
Automatic Energy Save mode	When a specified period of time ^{*1} has passed since the last use of the equipment.	—	“Saving energy - press START button.” appears on the touch panel.	<ul style="list-style-type: none"> When a button on the control panel ^{*2} is pressed. When print data or fax data are received.
Sleep mode	<ul style="list-style-type: none"> When the [ENERGY SAVER] button ^{*3} is pressed. When a specified period of time ^{*4} has passed since the last use of the equipment. 	<ul style="list-style-type: none"> When a particular option ^{*5} is installed. When a particular protocol ^{*6} is enabled. 	The touch panel display goes off and the [ENERGY SAVER] button lights in green.	Same as the Automatic Energy Save mode.
Super Sleep mode	<ul style="list-style-type: none"> When the [ENERGY SAVER] button ^{*3} is pressed. When a specified period of time ^{*4} has passed since the last use of the equipment. 	When a particular option ^{*5} is not installed and also when a particular protocol ^{*6} is disabled.	Only the MAIN POWER lamp (red) lights.	<ul style="list-style-type: none"> When the [POWER] button is pressed. When fax or print data ^{*7} through a wired LAN or a USB cable are received. When the time set in Scheduled Print has come.

*1 The default value set at the factory shipment is 3 minutes for e-STUDIO557 and 5 minutes for e-STUDIO657/757/857.

*2 Any of the [START], [ENERGY SAVER], [COPY], [e-FILING], [SCAN], [PRINT] and [FAX] buttons.

*3 [ENERGY SAVER] button on the control panel.

*4 The default value set at the factory shipment is 3 minutes for e-STUDIO557 and 10 minutes for e-STUDIO657/757/857.

*5 Any of the Wireless LAN Module and e-BRIDGE ID Gate.

*6 Any of IPX, AppleTalk and other protocols. When the IPsec function is enabled, the equipment enters into the Sleep mode. For details, refer to the following guide:

 **TopAccess Guide** (PDF): “Chapter 8: [Administration] Tab Page” - “[Setup] Item list”

*7 When a paper exit option such as the Finisher is not installed, the equipment will return to the super sleep mode immediately after print data are output.

For changing the set period of time for entering into each mode, refer to the following guide:

 **MFP Management Guide** (PDF): “Chapter 2: SETTING ITEMS (ADMIN)” - “GENERAL”

Note

For the European version

Contact your service representative to change the default settings noted above.

When the set period of time for switching to the Automatic Energy Save mode is the same as that for the Sleep mode or the Super Sleep mode, the equipment enters into the Sleep mode or the Super Sleep mode after the set period of time.

Note

If an original is placed on the original glass during the energy saving mode, its size will not be detected even when the equipment is recovered from this mode. After pressing the [START] or [POWER] button to recover from the mode, such as when “READY” is displayed on the basic copying function menu, place it on the glass again.

Placing Paper and Originals

This section explains how to set paper and originals. Incorrect setting causes image skews or paper jams. Follow the procedure below.

Placing paper

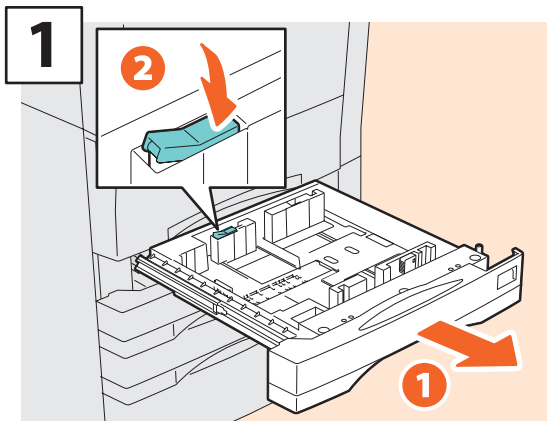

Pull out the drawer and release the lock.

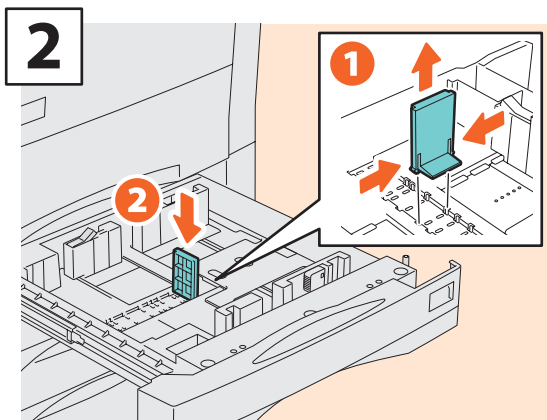

Set the end guide so that it matches the paper size.

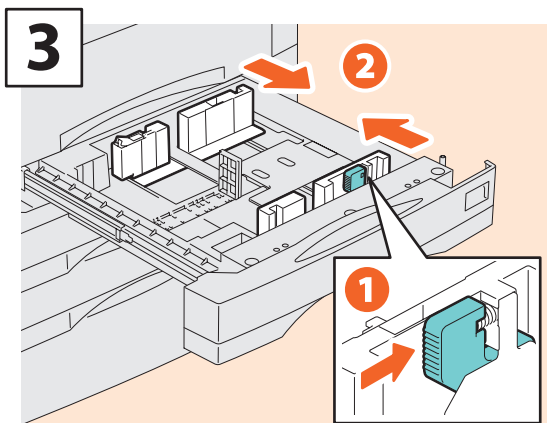

Place paper in the drawer.

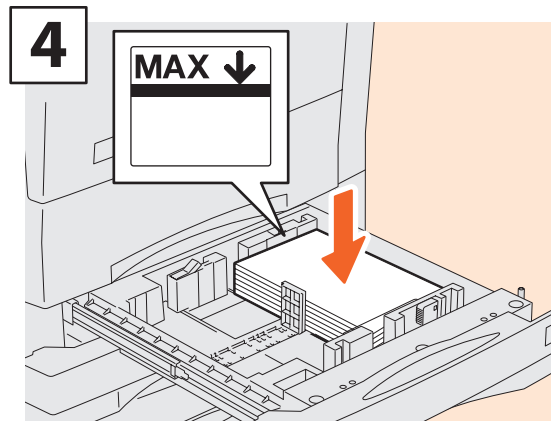

Set the side guides so that they match the paper size.

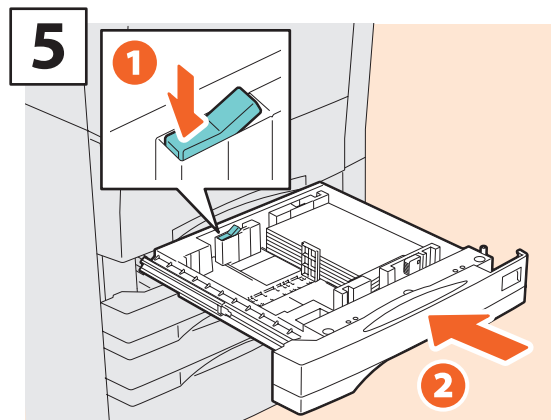

Lock the guides and push in the drawer.

CAUTION

Be careful not to catch your fingers when pushing the drawer back.

This could injure you.

Note

Be sure that the height of the stacked paper does not exceed the MAX line indicated on the side guides.

Tips

For paper available for the equipment, see the following page:

📖 P.69 "Specifications of Equipment" in this manual

Placing originals

Original glass

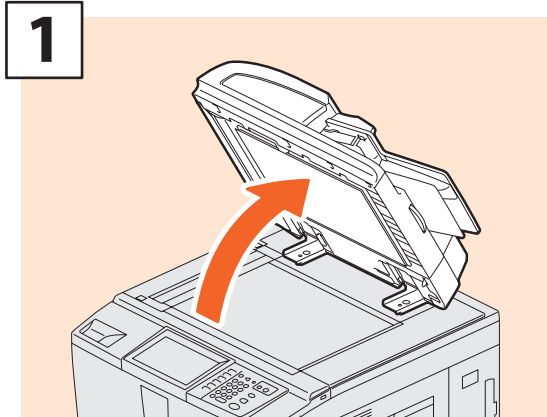

Raise the Reversing automatic document feeder.

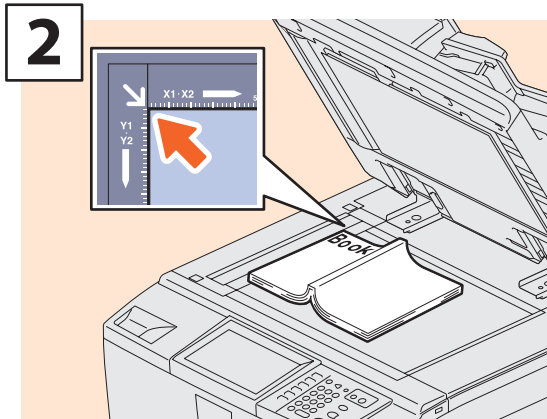

Place the original with its face down on the original glass and align it against the left rear corner.

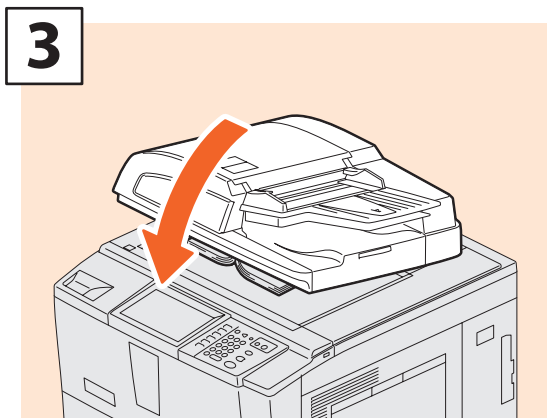

Lower the Reversing automatic document feeder carefully.

CAUTION

Do not place any heavy objects (4 kg (9 lb.) or over) on the original glass and do not press on it with force.

Breaking the glass could injure you.

Reversing automatic document feeder

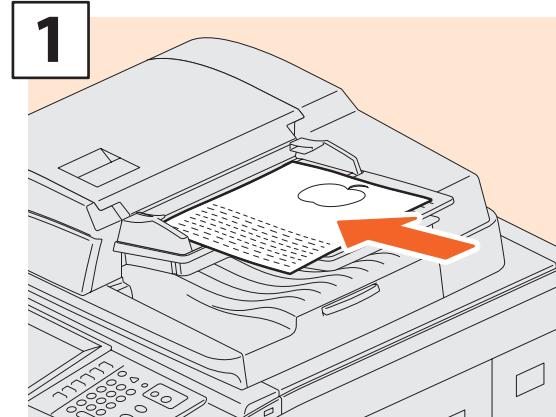

Place the originals face up on the original feeder tray.

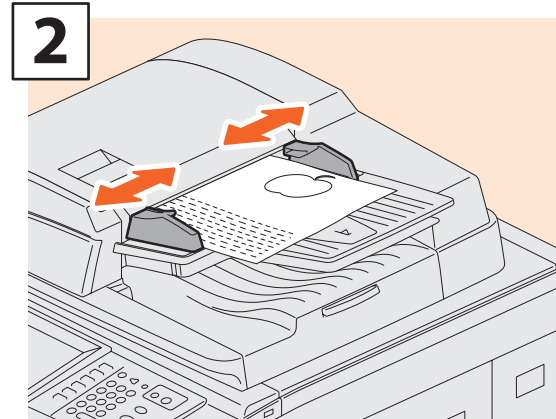

Align the side guides to the original length.

Tip

- You need to select the original size by yourself when placing the following originals whose sizes cannot be detected correctly:
 - Highly transparent originals (e.g. overhead transparencies, tracing paper)
 - Totally dark originals or originals with dark borders
 - Non-standard size originals (e.g. newspapers, magazines)
- Copying Guide** (PDF): "Chapter 3: BASIC COPY MODES" - "Paper Selection"
- When the Reversing Automatic Document Feeder is being closed, the scanner lamp flashes to detect the original size.
- When placing mixed-size originals on the Reversing Automatic Document Feeder (optional), adjust its side guides to the widest original, and then align the originals against the guide on the front side.

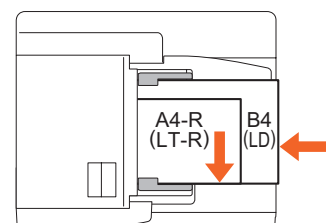

Installing Client Software

How to install the client software such as the printer driver from the Client Utilities/User Documentation DVD co-packed with the equipment is described as follows.

Recommended installation

The recommended client software such as the printer driver can be installed all in one go.

- 1 Turn the power ON and confirm that "READY" appears on the touch panel.
 P.12 "Turning Power ON/OFF" in this manual
 - 2 Insert the Client Utilities/User Documentation DVD in the DVD drive of a Windows computer.
- Tip**

To install the client software, log onto Windows with a user account which enables the installation such as "Administrators".
- 3 Select [I agree to the terms of the License Agreement.] and click [Next].
 - 4 Click [Recommended].
 - 5 Click [Install].
 - 6 A list for the discovered printers is displayed. Then ① select this equipment on the list and ② click [OK].

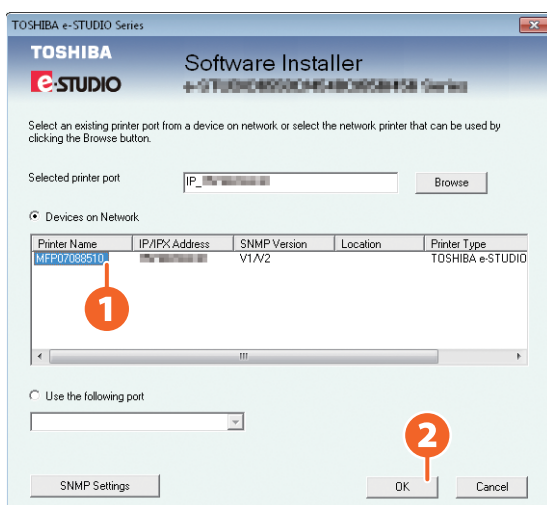

Continued on next page

- 7** When the installation is completed, click [Finish].



Tips

- For details of the Client Utilities/User Documentation DVD, see the following page:
 P.61 “Client Utilities/User Documentation DVD” in this manual
- For details of the recommended installation, refer to the following guide:
Software Installation Guide (PDF): “Chapter 2: RECOMMENDED INSTALLATION”

- 8** Click [Exit] and then [Yes] to finish the installation.

Setting the printer driver

Before using the printer driver, you must configure the options installed in the equipment.

- 1** Select [Devices and Printers] in the [Start] menu.
- 2** Select TOSHIBA Universal Printer 2, right-click and then click [Printer Properties].
- 3** The configuration data of the options can be obtained automatically by opening the [Device Settings] tab menu.

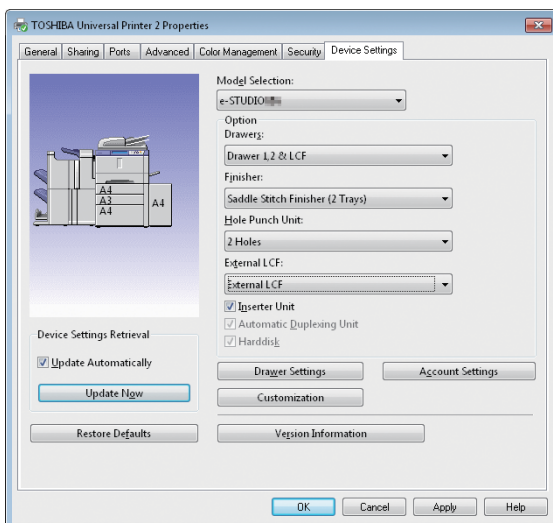

- 4** Click [OK]. The setting is completed.

Chapter 2

BASIC OPERATION

Basic Copying Operation	20
Basic Fax Operation	24
Basic Scanning Operation	28
Basic e-Filing Operation	30
Basic Printing Operation	32
Basic Menu Operation.....	34

Basic Copying Operation

The basic copying procedures, such as enlargement/reduction copying and duplex copying as well as bypass copying, are as follows.

Making copies

- 1 Press the [COPY] button on the control panel.

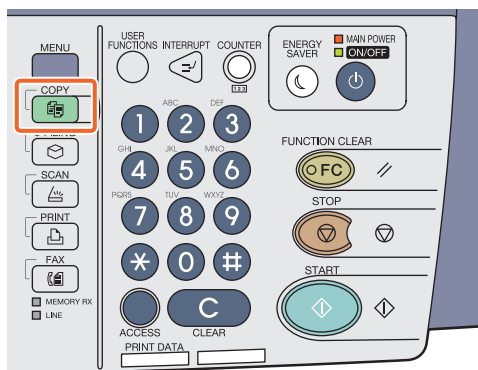

- 2 Place the original(s).
 P.16 "Placing originals" in this manual

- 3 Select the copy modes as required.

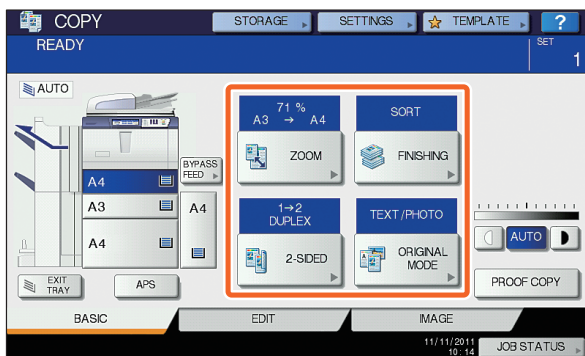

- 4
 - 1 Key in the desired number of copies, and then
 - 2 press the [START] button on the control panel. Copying starts.

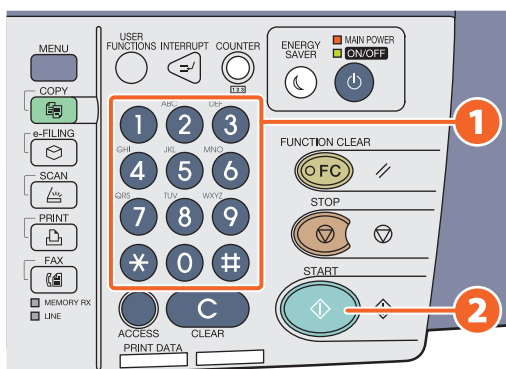

Tips

- To stop copying, press the [STOP] button on the control panel and then [MEMORY CLEAR] on the touch panel.
- Printed paper exits to the exit tray of the equipment or the Finisher (optional). The tray to which the paper exits is indicated by the arrow on the touch panel.

Enlargement and reduction copying

1 Press [ZOOM].

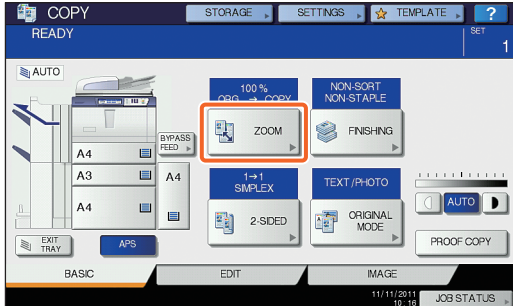

2 **1** Select the desired paper size, **2** press [AMS], and then **3** [OK].

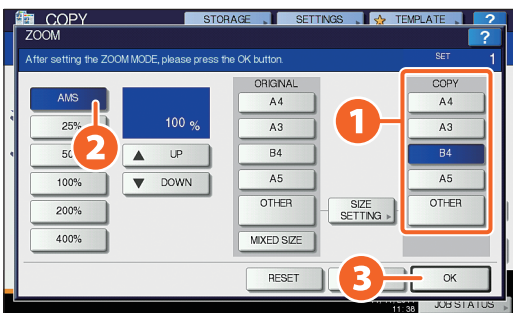

Tip

Align the originals according to the desired paper size and direction. The size of the originals will be automatically determined. When copying a set of originals whose sizes and directions are different, press [MIXED SIZE].

Selecting finishing mode (sorting)

1 Press [FINISHING].

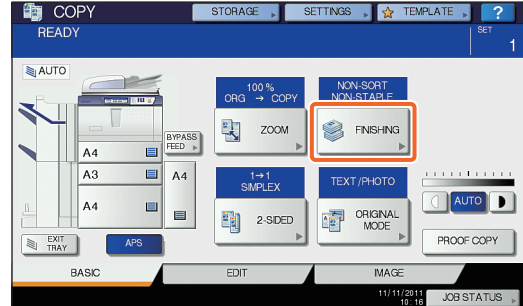

Tip

When you use the Reversing automatic document feeder, the sorting mode is automatically set.

2 **1** Press [SORT] and then **2** [OK].

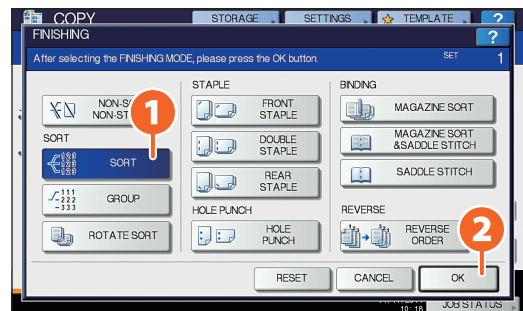

Tips

- To set the staple and the hole punch mode, the optional finishing devices are needed. For the necessary options, see the following page: P.64 "Options" in this manual
- For example, when "Original 1," "Original 2" and "Original 3" are copied in 2 sets, they can be made as follows.

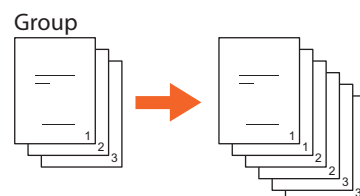
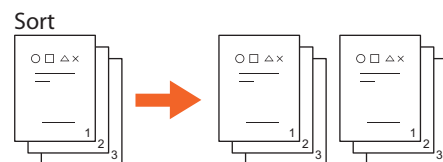

Setting duplex copy

1 Press [2-SIDED].

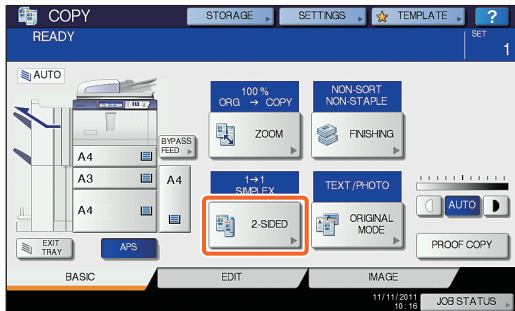

2 **1** Select the desired duplex mode and then **2** press [OK].

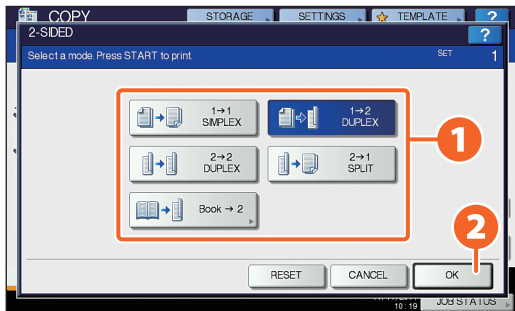

Tip

You can choose from 5 types.
For example, the following settings can be made.

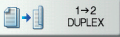
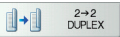
- 1-sided original to 2-sided copy:** 
- 2-sided original to 2-sided copy:** 

Setting original mode

1 Press [ORIGINAL MODE].

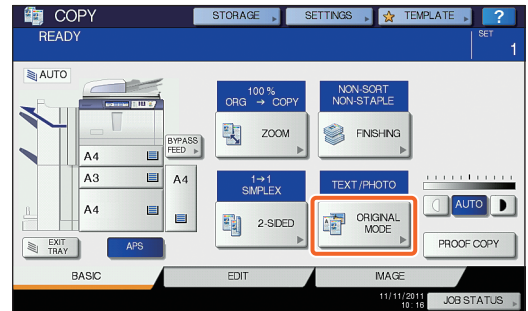

2 **1** Select the desired original mode and then **2** press [OK].

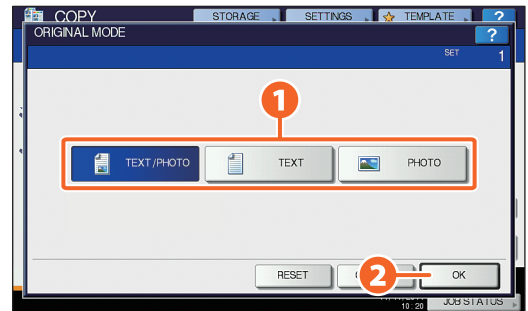



Tip

You can choose from 3 types.
For example, the following settings can be made.

- Originals with text and photographs mixed:** 

Density adjustment

You can manually adjust the density by pressing either  or .

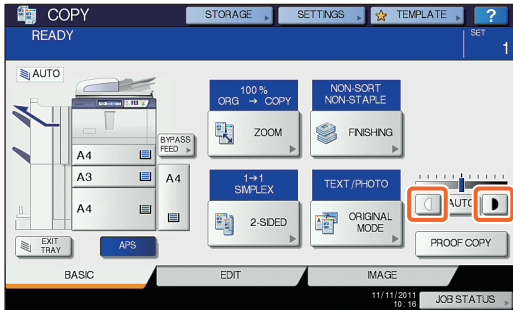

Tip

To lighten the density, press , to darken it, press



Press [AUTO] to adjust the density automatically.

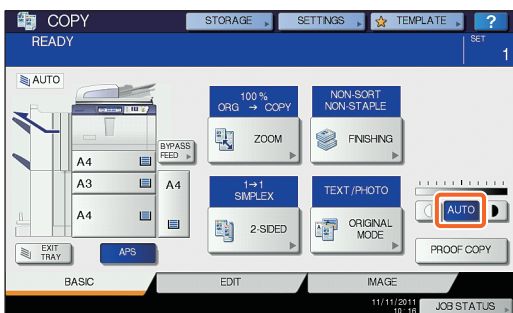

Tip

The automatic density adjustment is set by default.

Bypass copying

- 1 Place paper face down on the bypass tray.

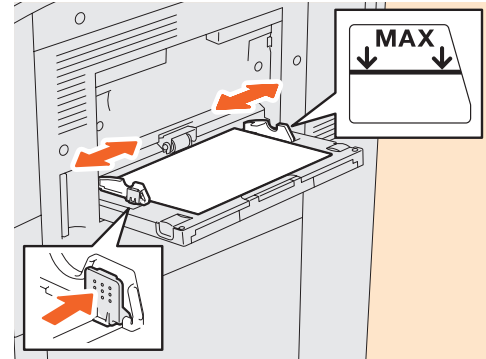

- 2
 - 1 Press the button corresponding to the size of paper set on the bypass tray and then
 - 2 [OK].

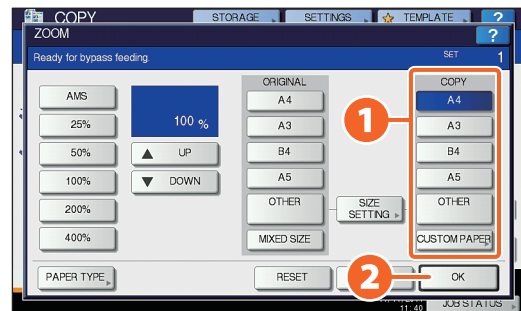

Tip

Press [PAPER TYPE] if the type of the paper you placed on the bypass tray is other than plain paper.

- 3 Press the [START] button. Bypass copying starts.

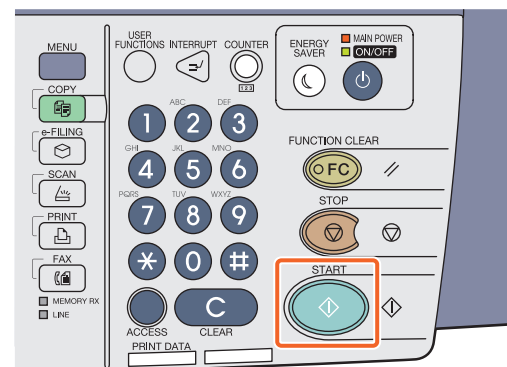

2

Basic Fax Operation

The basic procedures for sending a fax (the FAX Unit is optional), such as specifying fax numbers in the address book or setting the transmission conditions, are as follows.

Sending a fax

- 1 Press the [FAX] button on the control panel.

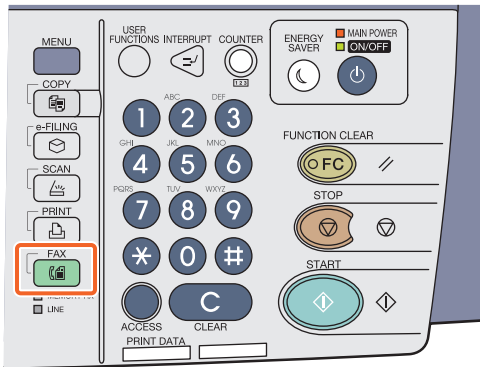

- 2 Place the original(s).
 P.16 "Placing originals" in this manual

- 3 Key in the fax number of the recipient by pressing [INPUT FAX No.] on the touch panel or the digital keys on the control panel.



Tip

If you make a mistake when entering a fax number, press [BACK SPACE] on the touch panel to delete them one by one.
 Or press the [CLEAR] button on the control panel or [CLEAR] on the touch panel to delete all the numbers you entered.

- 4 Press [SEND] on the touch panel. The fax starts being sent.



Tip

Alternatively, you can press the [START] button on the control panel to send a fax.

Specifying recipients in the address book

Specifying recipients one by one

1 Press the [SINGLE] tab to display the list of addresses, and then 2 the recipient's fax icon.

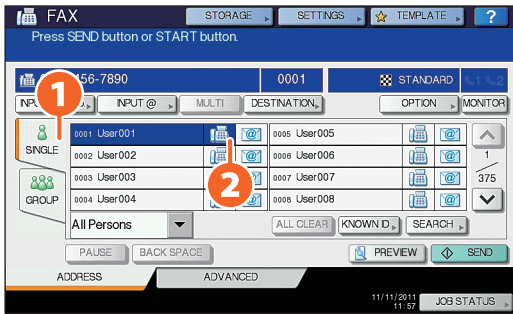

Specifying recipients in groups

1 Press [GROUP] tab to display the list of the groups, and then 2 the group name.

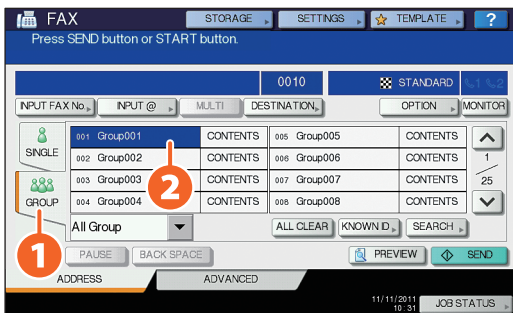

Tips

- You can specify up to a total of 400 recipients (single and group).
- To cancel a selected recipient, press it again.

Confirming recipients

1 Press [DESTINATION].

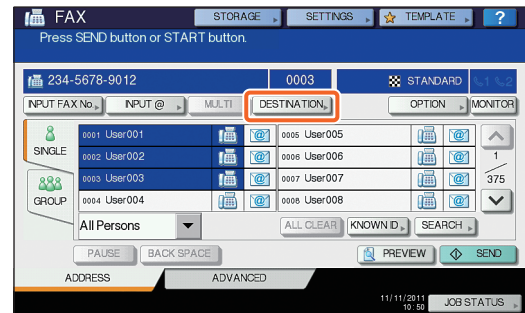

2 The recipient list screen is displayed.

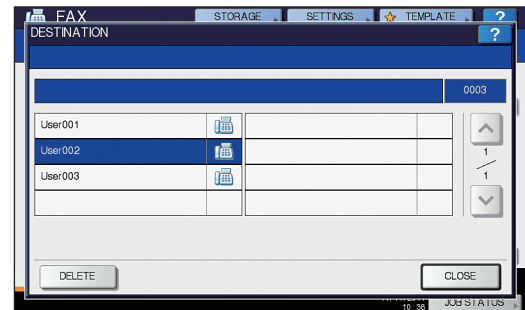

Tip

Select the recipient you want to delete, and then press [DELETE].

2

Setting the transmission conditions

1 Press [OPTION].

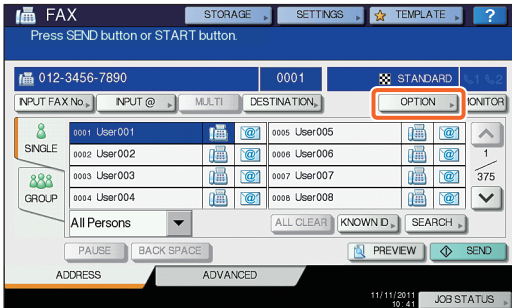

2 The transmission condition setting screen is displayed. Press \uparrow or \downarrow to switch the pages.

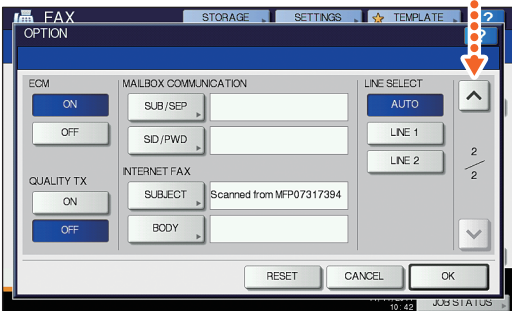
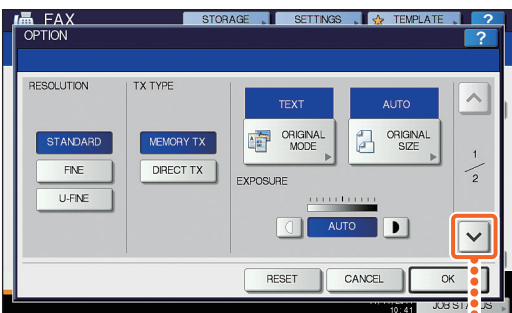

Tip

RESOLUTION: Set the resolution based on the fineness of the original.
ORIGINAL SIZE: Set the scan size of the original.

3 After each item is set, press [OK].

Canceling reserved transmissions

1 Press [JOB STATUS].



2 1 Press [FAX], 2 select the reserved transmission you want to delete, and then 3 press [DELETE].

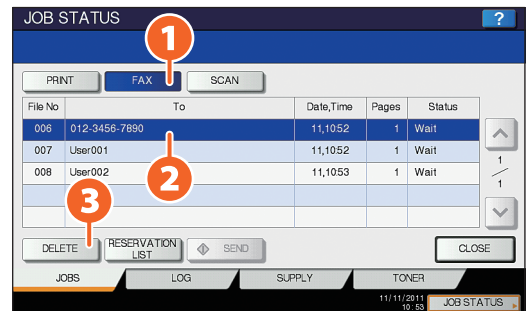

3 Press [DELETE] on the confirmation screen. The reserved transmission is deleted.



Checking communication status (log)

- 1 Press [JOB STATUS].



- 2
 - 1 Select the [LOG] tab and then
 - 2 press [SEND].

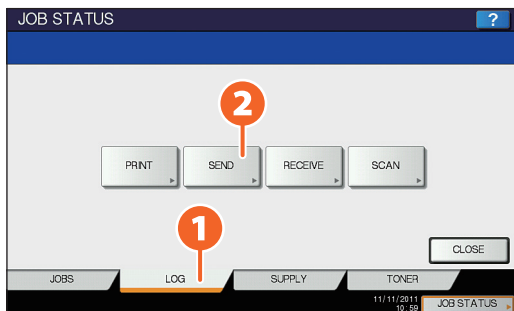

Tip

Press [RECEIVE] to check the fax reception log.

- 3 The communication status list is displayed. If [OK] is indicated in the "Status", the transmission succeeded.

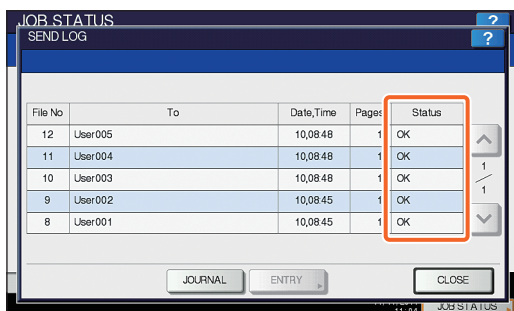

Tip

To register recipients in the address book from the send/receive log screen, select the record in the send or receive log, and then press [ENTRY].

Registering recipients

- 1 Press the [USER FUNCTIONS] button on the control panel and then [ADDRESS] on the touch panel.

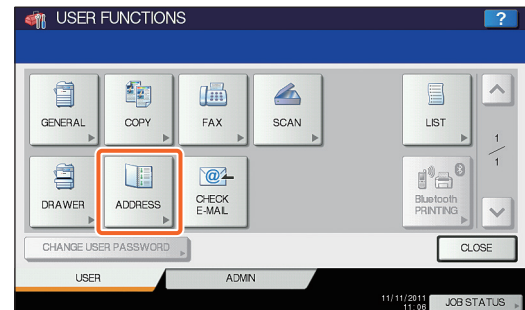

- 2
 - 1 Press an open button to create a new recipient and then
 - 2 [ENTRY].



- 3
 - 1 Press each button on the touch panel to enter the following recipient information, and then
 - 2 [OK] to register it.

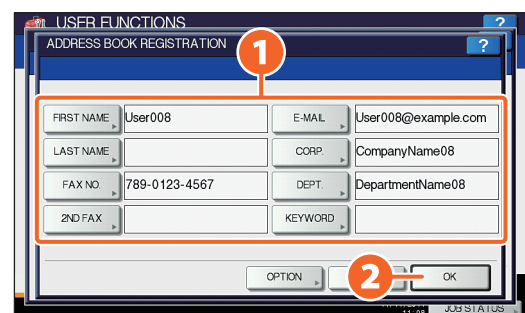

Basic Scanning Operation

The basic operation of the optional scanning function, how to store the scanned data in a shared folder and store these data in a Windows computer is described as follows.

Storing the scanned data in a shared folder

- 1 Press the [SCAN] button on the control panel.

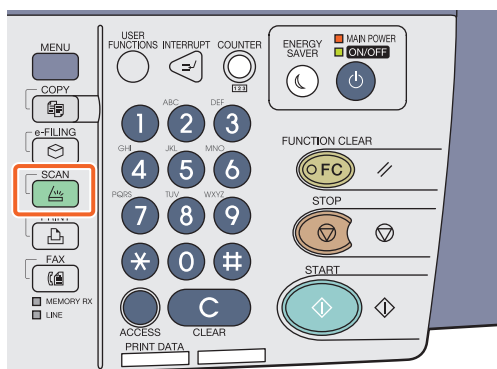

- 2 Place the original(s).
 P.16 "Placing originals" in this manual

- 3 Press [FILE] on the touch panel.

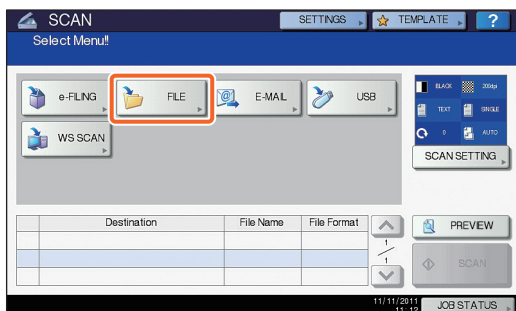

- 4 Change the scan settings as required.

- 5
 - 1 Set [FILE NAME],
 - 2 FILE FORMAT, etc. and then
 - 3 press [OK].

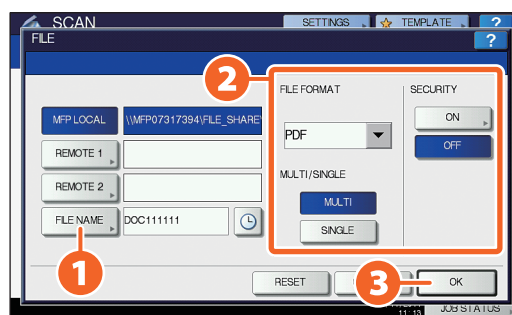

- 6 Press [SCAN] on the touch panel. Scanning starts.

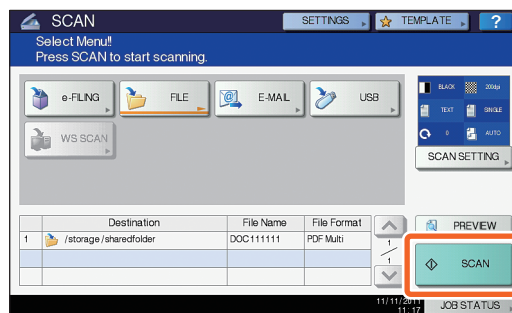

To store the scanned data of a shared folder in a Windows computer

1 Start up Windows Explorer.

2 Enter the name of the shared folder, in which the IP address of the equipment and the scanned data are stored, in the address bar with the following format, and then press the [Enter] button.

Format: \\[IP address of the equipment] \file_share

e.g.) When the IP address of the equipment is 172.16.16.110, enter \\172.16.16.110\file_share in the address bar of Windows Explorer.

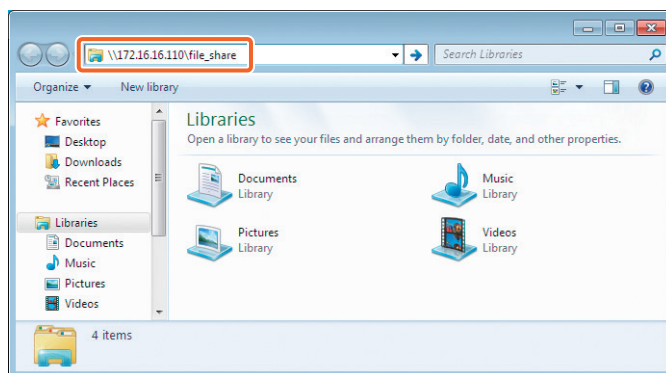

Tips

- For the IP address of the equipment, ask your network administrator.
- It is convenient to make a shortcut of the "file_share" folder, since step 2 can be omitted.

3 Store the scanned data in a Windows computer.

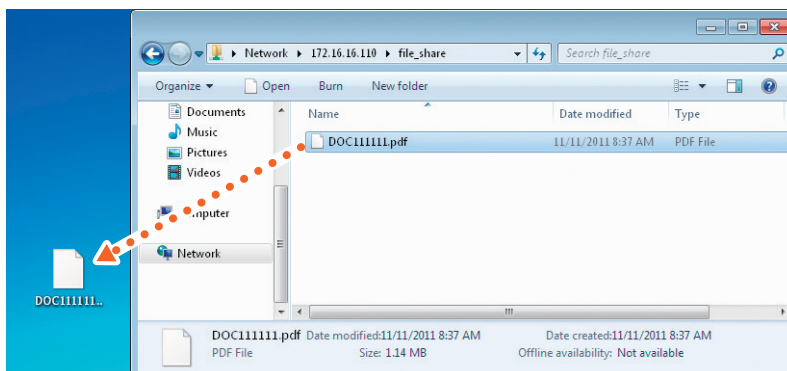

Note

The scanned data stored in the shared folder will be automatically deleted in 30 days by default. Be sure to store them in a Windows computer before that.

Basic e-Filing Operation

e-Filing is a function to store documents in the hard disk of the equipment, they can then be printed as required.

Storing documents

The originals are stored as e-Filing documents in the equipment.

- 1 Press the [COPY] button on the control panel.

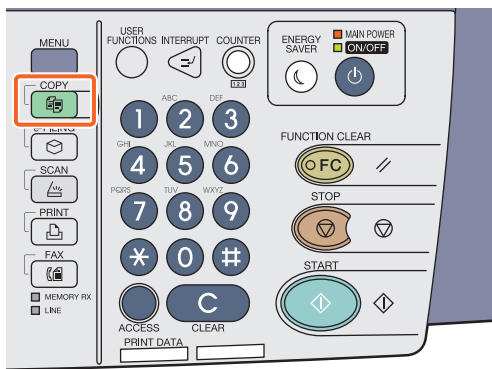

- 2 Place the original(s).
 P.16 "Placing originals" in this manual

- 3
 - 1 Press [STORAGE] and then
 - 2 [STORE TO E-FILING] on the touch panel.

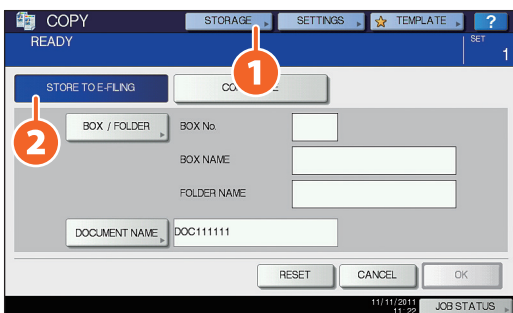

- 4
 - 1 Specify the box to be stored and the document name, and then
 - 2 press [OK].

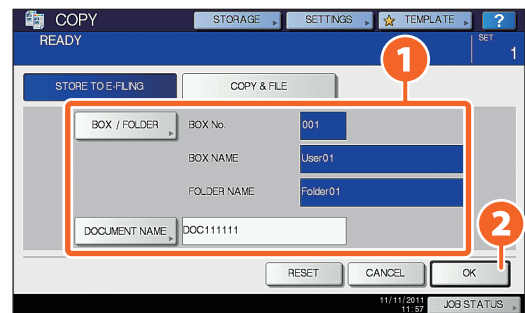

Tip

When "Print this document?" appears, press [YES] if you want to do this as well as store it.

- 5 Press the [START] button on the control panel to store the documents.

Tip

You can store documents not only by copying them but also by scanning them or using the printer driver. For details, refer to the following guides:

Scanning Guide (PDF): "Chapter 2: BASIC OPERATION" - "Scan to e-Filing"

Printing Guide (PDF): "Chapter 2: PRINTING FROM WINDOWS" - "Printing with the Best Functions for Your Needs"

Printing Documents

The procedure for printing documents stored in e-Filing is as follows.

- 1 Press the [e-FILING] button on the control panel.

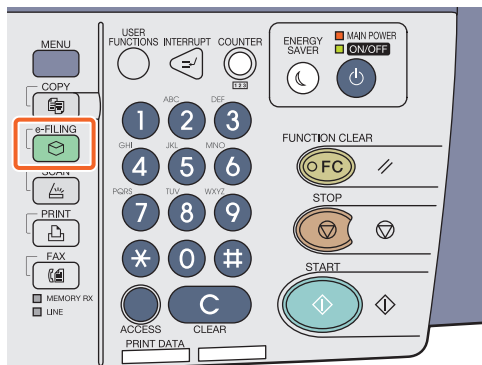

- 2 Select the box on the touch panel that contains the document you want to print.

- 3
 - 1 Select the document you want to print, and then
 - 2 press [PRINT]. Printing starts.

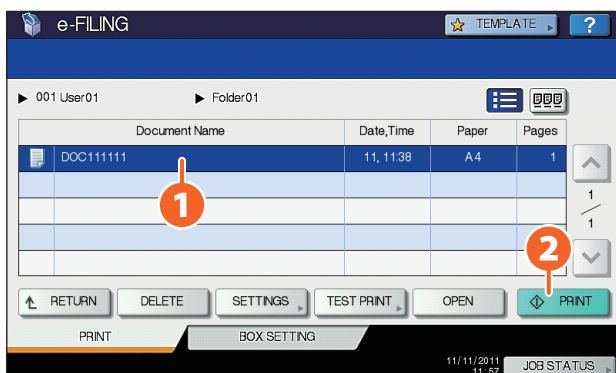

Tip



Selected documents can be previewed in thumbnail form.

DELETE

Selected documents can be deleted from e-Filing.

SETTINGS

This enables you to make print settings, such as selecting the duplex printing mode or adding page numbers.

TEST PRINT

Specified pages of the document can be printed for confirmation.

Basic Printing Operation

The basic operation of the optional printing function is as follows. This is for printing from a Windows computer with a Universal Printer 2 Driver which needs to be installed in advance.

- 1 Select [Print] in the [File] menu of the application.
- 2 1 Select the printer driver of the equipment, and then 2 click [Preferences] ([Properties]).

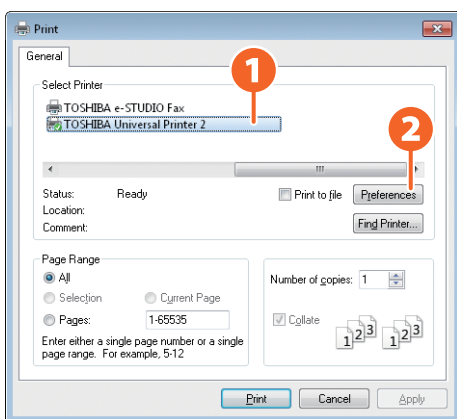

- 3 Set the print options as required and click [OK].

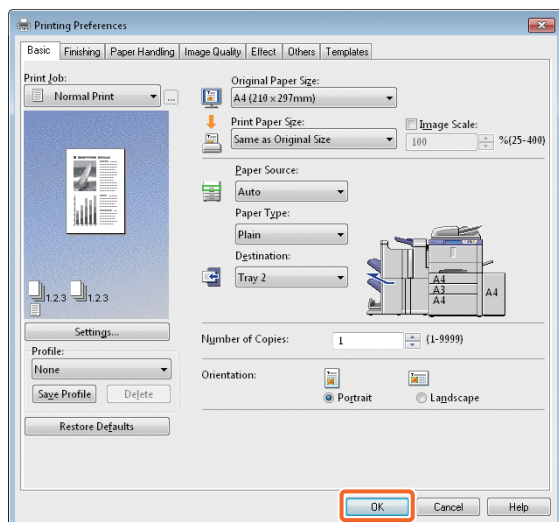

- 4 Click [Print] ([OK]). Printing starts.

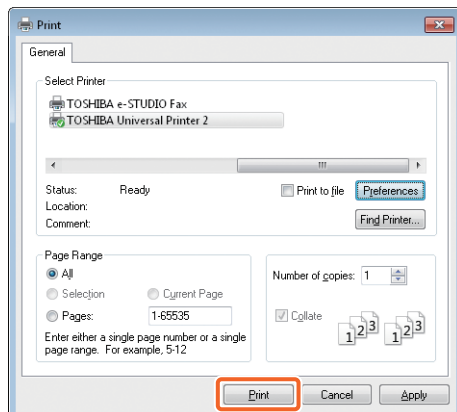

Tip

To install the printer driver in a Windows computer, refer to the following guide:

📖 P.17 “Installing Client Software” in this manual
 📖 *Software Installation Guide* (PDF): “Chapter 3: INSTALLING PRINTER DRIVERS FOR WINDOWS”

To install the printer driver in a Macintosh computer, refer to the following guide:

📖 *Software Installation Guide* (PDF): “Chapter 4: INSTALLING PRINTER DRIVERS FOR MACINTOSH”

Setting Universal Printer 2 Driver

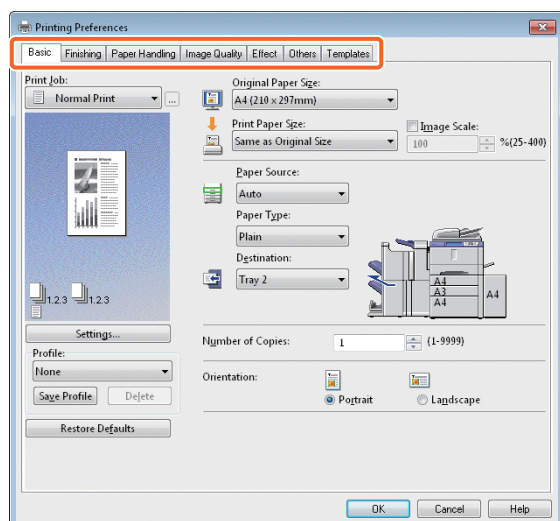

To specify paper size or number of copy sets

Click the [Basic] tab in the property dialog box of the printer driver.

To specify 2-sided printing or N-up printing

Click the [Finishing] tab in the property dialog box of the printer driver. If the Finisher (optional) is installed, "Staple" or "Hole Punch" can be selected.

Tip

Select "NUMBER OF PAGES PER SHEET" to print several pages on one sheet. The pages are reduced to fit the selected paper size automatically and printed.

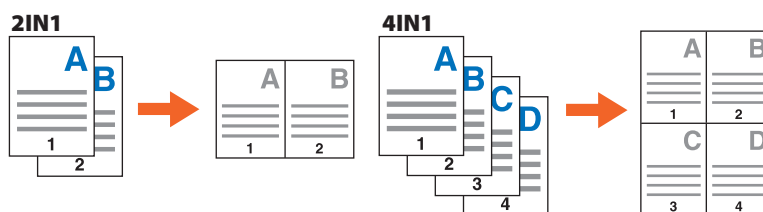

To specify Front cover printing

Click the [Paper Handling] tab in the property dialog box of the printer driver.

To adjust Image quality

Click the [Image Quality] tab in the property dialog box of the printer driver.

To print with character strings or graphics on the background of the paper

Click the [Effect] tab in the property dialog box of the printer driver.

To set not to print blank pages

Click the [Others] tab in the property dialog box of the printer driver.

To print with templates

Click the [Templates] tab in the property dialog box of the printer driver.

Basic Menu Operation

Press the [MENU] button on the control panel to use templates and check the print counter.

When the user management function is enabled, log in and press the [MENU] button on the control panel. The menu screen for a logged in user is displayed.



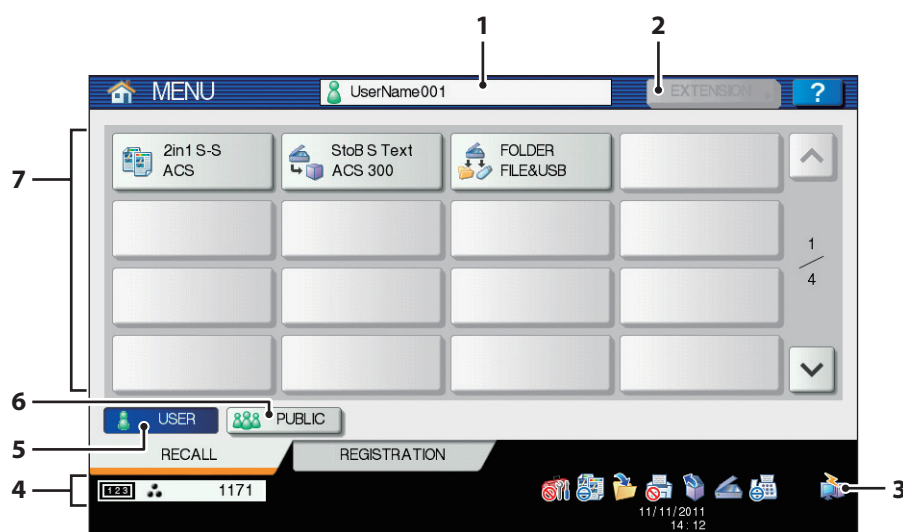

You can register frequently used templates, a group of templates or the shortcut of the External Interface Enabler (GS-1020, optional). Registration or deletion of the shortcut can also be enabled in the TopAccess mode. For details, refer to the following guide:

📖 *TopAccess Guide* (PDF): "Chapter 9: [My Account] Tab Page"



- 1. User name display area**
The name of the user logging in is displayed.
- 2. [EXTENSION] button**
This is enabled when the External Interface Enabler (GS-1020, optional) is installed. Contact your service technician or representative for details.
- 3. Role information displayed area**
Available role information for a user who has logged in is displayed.
- 4. Total print counter**
The total print counter of the user logging in is displayed. Available printing numbers are displayed depending on the settings of the equipment.
- 5. [USER] button**
The shortcut which a user logging in can employ is displayed.
- 6. [PUBLIC] button**
The shortcut which all users can employ is displayed.
- 7. Shortcut display area**
The shortcut registered in the menu screen is displayed.

Note

According to the authority for each user, the mark  or  appears on the icons in the role information displayed area. The functions with the  mark cannot be used. Some of the functions with the  mark cannot be used.

Tips

- You can create a template with several functions that are frequently used so that they can be employed whenever you want, thus eliminating the need to perform complicated settings every time. Templates can be used in copying, scanning and sending a fax. For details, refer to the following guides:
 - 📖 *Copying Guide* (PDF): "Chapter 6: TEMPLATES"
 - 📖 *TopAccess Guide* (PDF): "Chapter 5: [Registration] Tab Page" - "[Registration] Tab Page Overview"
- When the user management function is not used, the public template group and the total print counter are displayed.
- [USER] and [PUBLIC] are displayed when the user management function is enabled.

Chapter 3

MAINTENANCE

Replacing Toner Cartridge.....	36
Replacing Staple Cartridge	37
Regular Cleaning.....	40

Replacing Toner Cartridge

When “Open the toner cover Install new toner cartridge” appears on the touch panel, replace the toner cartridge according to the following procedures.

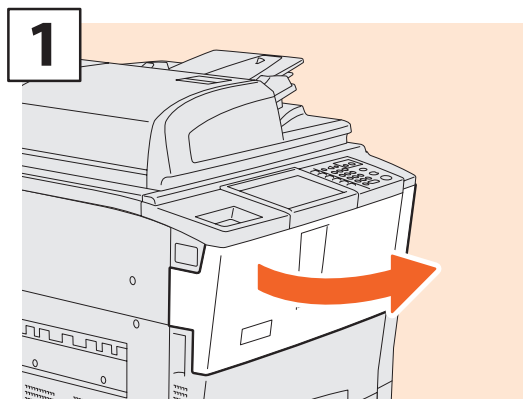

1 Open the toner cover.

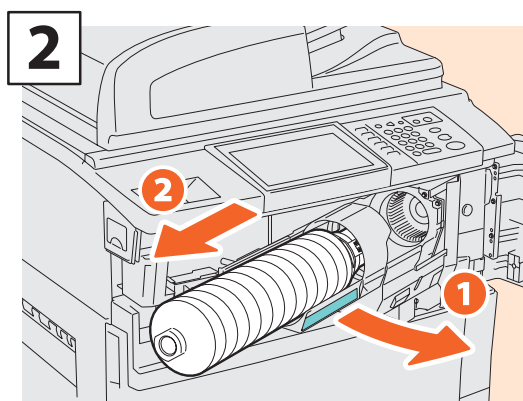

2 Pull out the toner cartridge holder toward you, and then remove the cartridge.

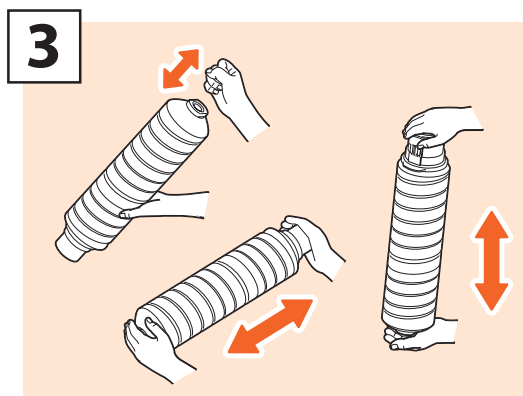

3 Shake the new toner cartridge well to loosen the toner inside.

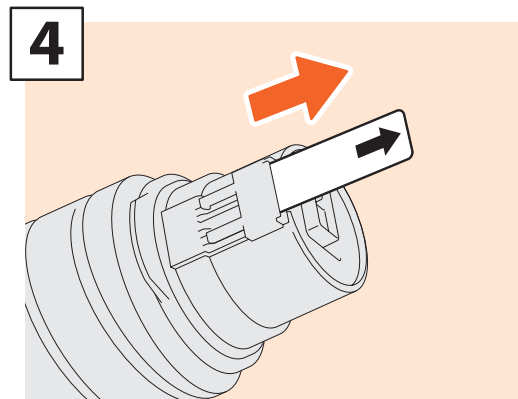

4 Pull out the seal.

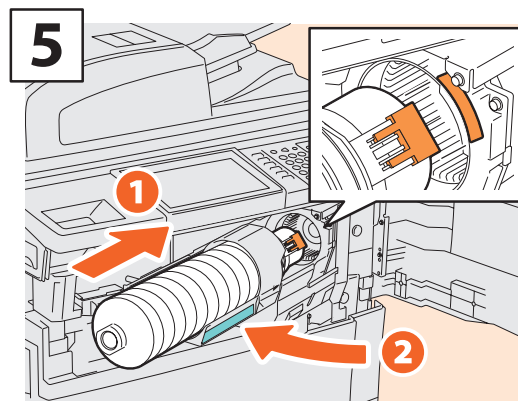

5 Install the new toner cartridge, and then return the toner cartridge holder to its original position.

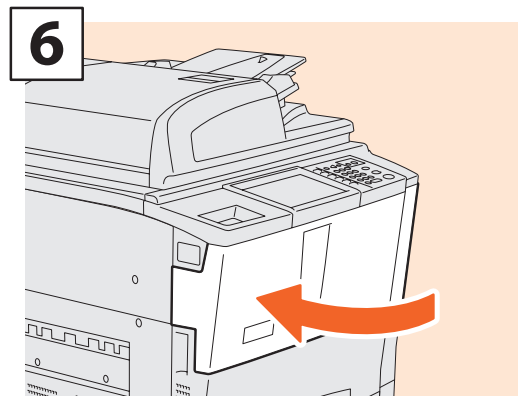

6 Close the toner cover.

WARNING

Never attempt to incinerate toner cartridges.

Dispose of used toner cartridges and waste toner boxes in accordance with local regulations.

Replacing Staple Cartridge

When "Check staple cartridge" appears on the touch panel, replace the staple cartridge according to the following procedures.

Stapler Unit of Finisher (MJ-1027/MJ-1028)

1

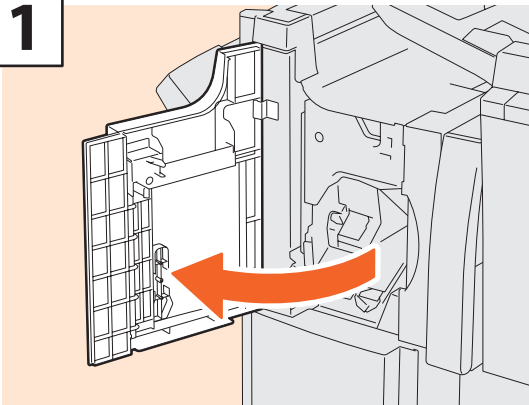

Open the front cover of the Finisher.

2

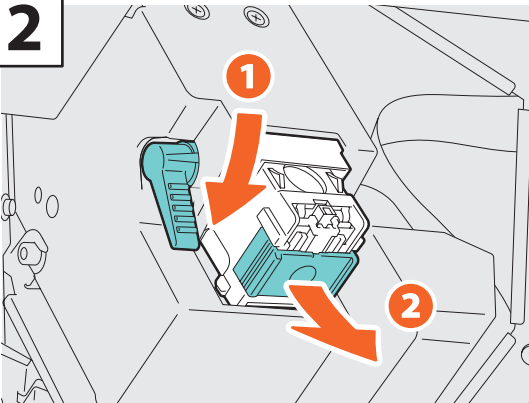

Take off the staple cartridge.

3

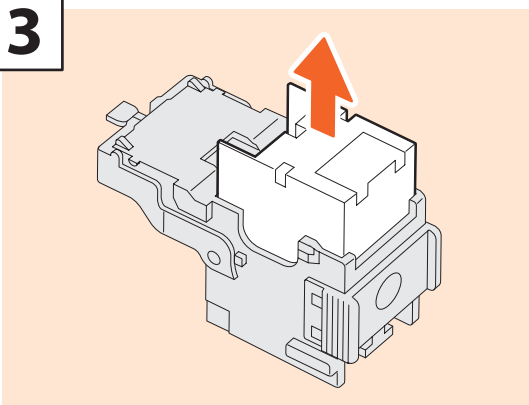

Take the empty staple case out of the staple cartridge.

4

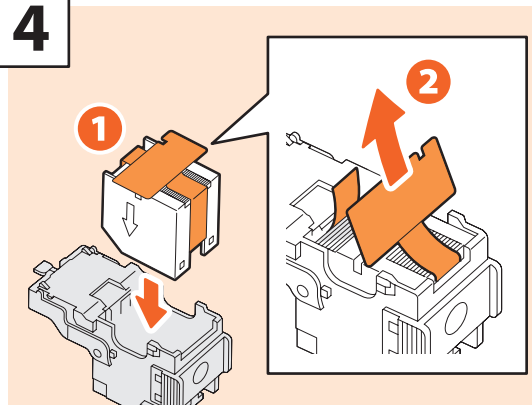

Install a new staple case into the staple cartridge and pull out the seal.

5

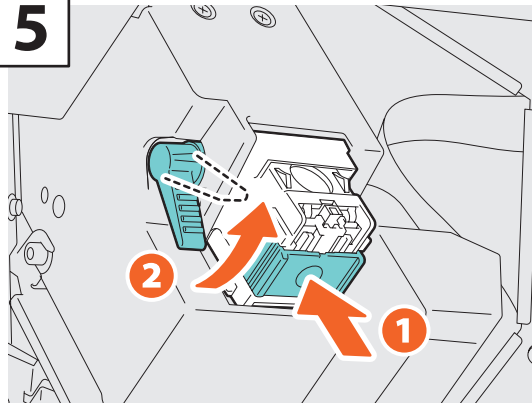

Install the staple cartridge.

6

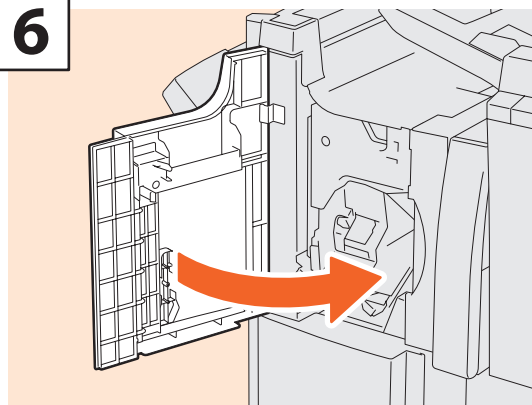

Close the front cover of the Finisher.

3

Stapler Unit of Saddle Stitch Finisher (MJ-1029)

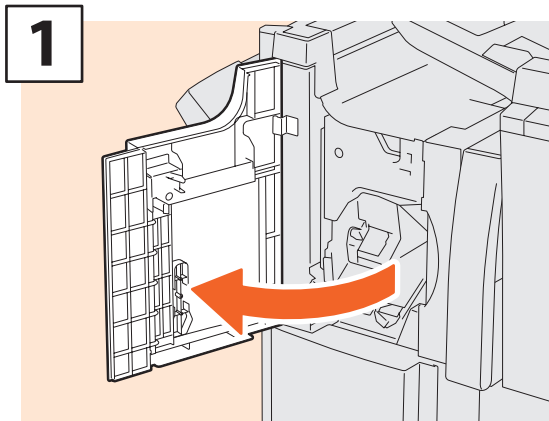

1 Open the front cover of the Finisher.

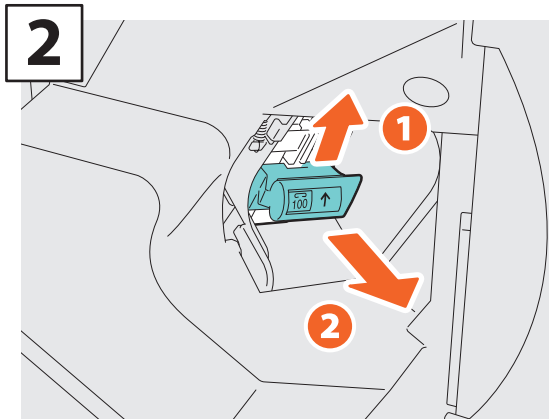

2 Take off the staple cartridge.

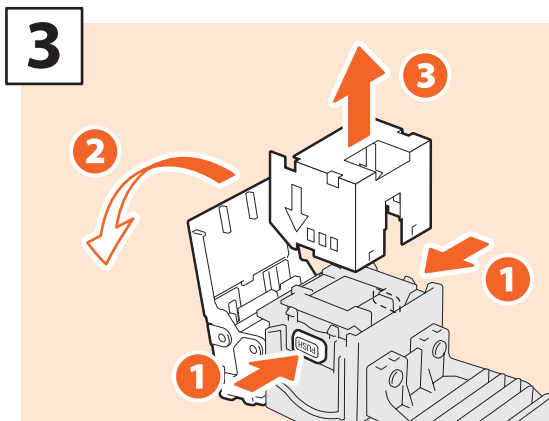

3 Press the buttons on both sides of the cartridge and take out the empty staple case.

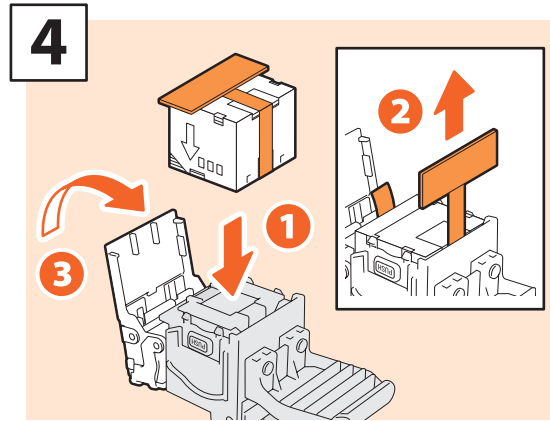

4 Install a new staple case into the staple cartridge and pull out the seal.

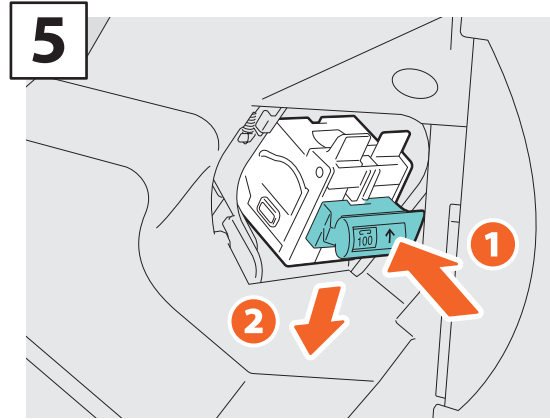

5 Install the staple cartridge onto the stapler.

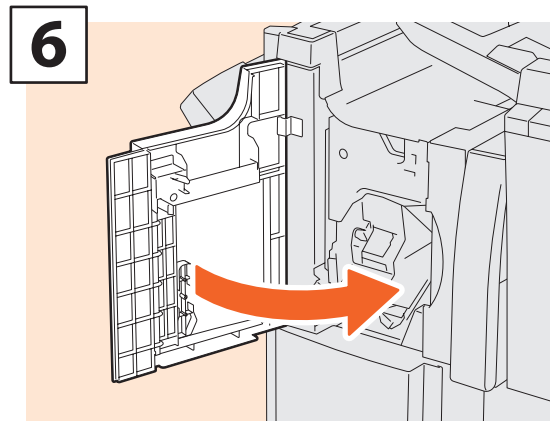

6 Close the front cover of the Finisher.

Saddle Stitch Unit of Saddle Stitch Finisher (MJ-1028/MJ-1029)

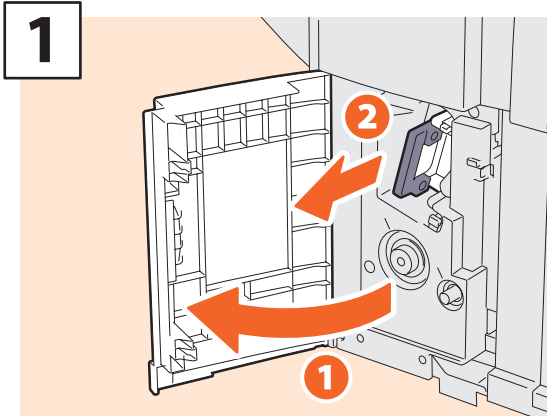

Open the front cover of the Finisher, and then pull out the saddle stitch unit.

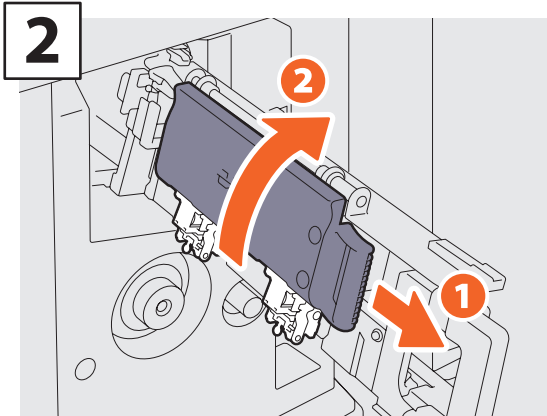

Pull the handle of the stapler toward you, and then turn it clockwise.

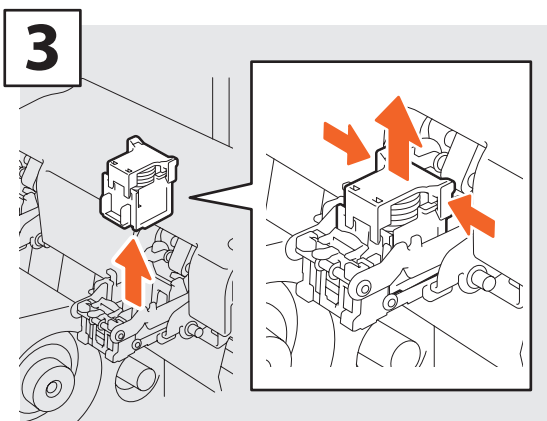

Take out two empty staple cartridges.

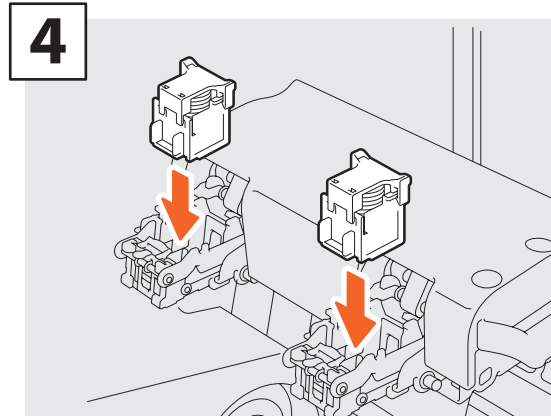

Install two new staple cartridges.

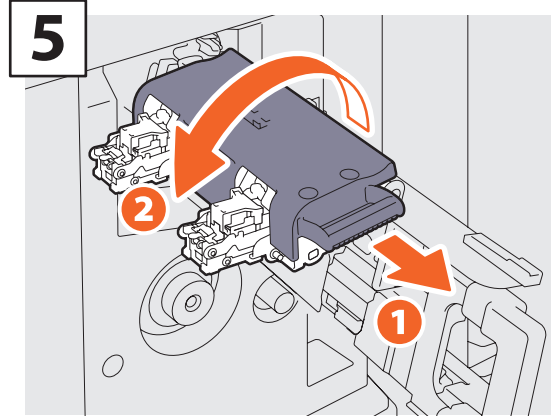

Pull the handle of the stapler toward you, and then lower the stapler to its original position.

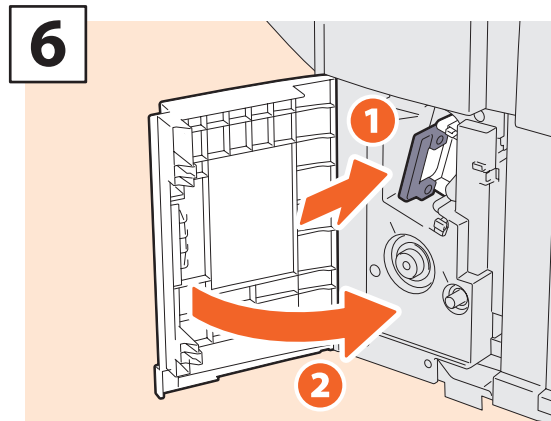

Insert the saddle stitch unit into the Finisher, and then close the front cover of the Finisher.

3

Regular Cleaning

Poor quality printing such as uneven and soiled images can be improved by simple cleaning. This section describes the cleaning methods for the equipment.

Cleaning for the scanning area, original glass, guide and platen sheet

We recommend you to clean the following items weekly, so that the originals can be scanned in unsoiled conditions. Be careful not to scratch the parts that you are cleaning.

Notes

- Be careful not to scratch the portions in cleaning.
- When cleaning the surface of the equipment, do not use such organic solvents as thinner or benzine.
 - This could warp the shape of the surface or leave it discolored.
- When using a chemical cleaning pad to clean it, follow the instruction.

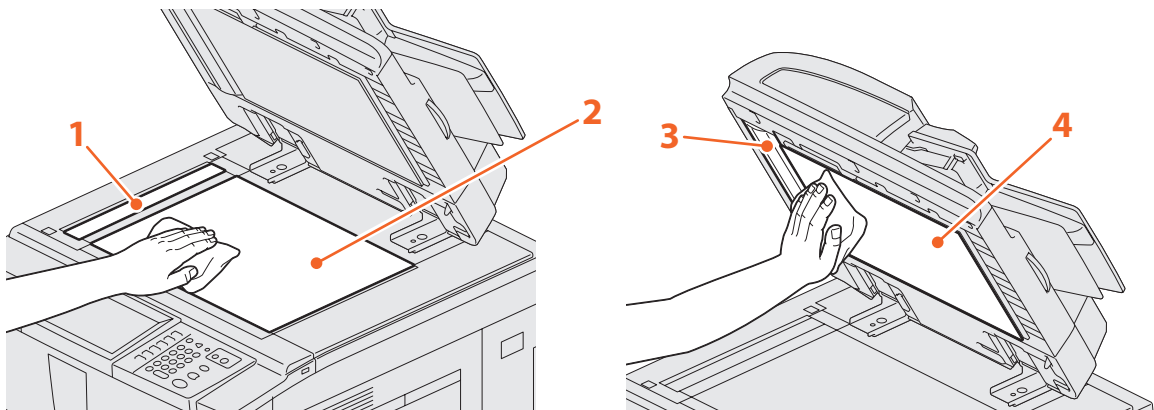

1. Scanning area (surface of the long rectangular glass) / 2. Original glass

Wipe it with a soft dry cloth. If there are still stains remaining, wipe clean with a piece of soft cloth which has been moistened with water and then squeezed well.

Do not use liquids other than water (such as alcohol, organic solvents or neutral detergent).

3. Guide / 4. Platen sheet

Clean the surface as follows depending on the staining.

- Clean it with a soft cloth.
- Clean it with a soft cloth lightly moistened with water.
- Clean it with a soft cloth lightly moistened with alcohol, and then wipe it with a dry cloth.
- Clean it with a soft cloth lightly moistened with watered-down neutral detergent, and then wipe it with a dry cloth.

Chapter 4

TROUBLESHOOTING

Troubleshooting	42
FAQs.....	45

Troubleshooting

When problems such as paper jams occur, see the following explanation or refer to the *Troubleshooting Guide* (PDF) according to  P.44 "References to the Troubleshooting Guide" in this manual.

Symbols and messages appear on the touch panel

Symbols or messages of such as for paper jams occasionally appear on the touch panel.

For details of the paper jam symbols, refer to the following guide:

 *Troubleshooting Guide* (PDF): "Chapter 1: TROUBLESHOOTING FOR THE HARDWARE" - "Clearing a Paper Jam"

For details of the messages on the touch panel, refer to the following guide:

 *Troubleshooting Guide* (PDF): "Chapter 1: TROUBLESHOOTING FOR THE HARDWARE" - "Messages Displayed on the Touch Panel"

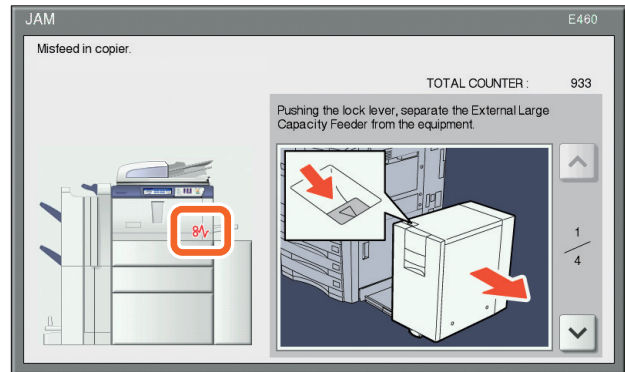

When paper jams occur

When paper jams occur, refer to the guidance displayed on the touch panel of the equipment or refer to the following guide:

 *Troubleshooting Guide* (PDF): "Chapter 1: TROUBLESHOOTING FOR THE HARDWARE" - "Clearing a Paper Jam"

Covers of the equipment

The covers of the equipment to be opened when paper jams occur are as indicated by the arrows in the following illustrations.

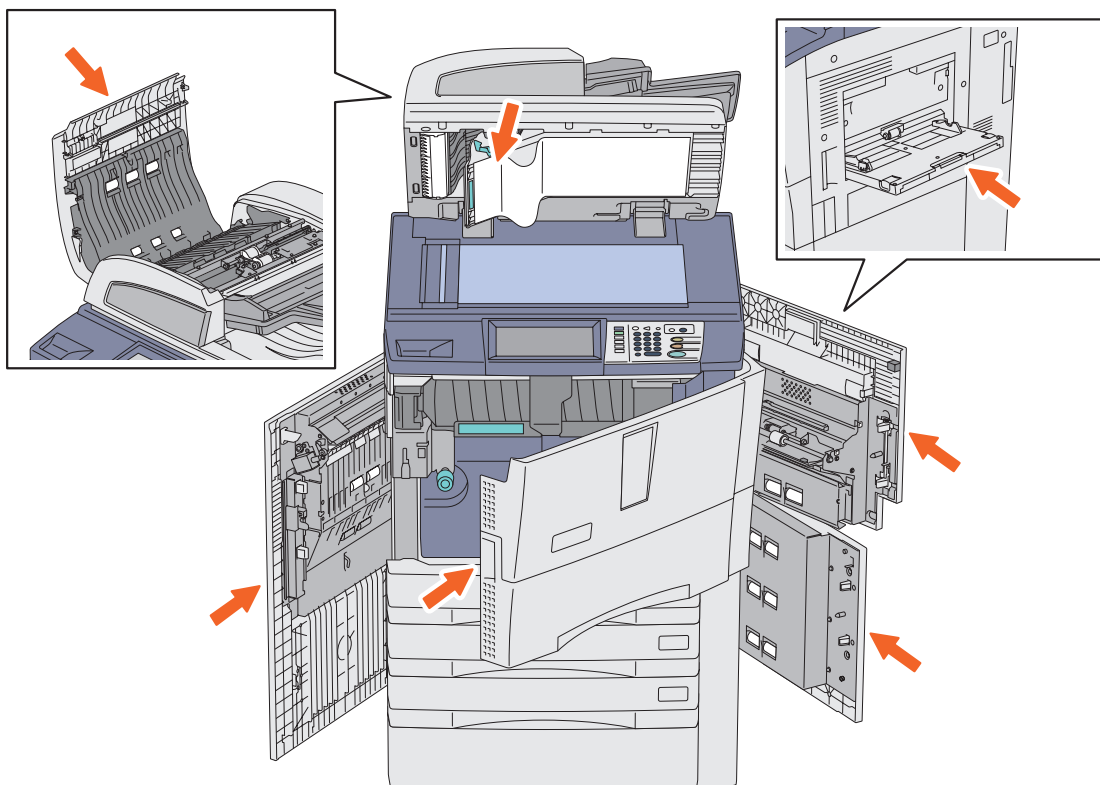

Covers of the options

The covers of the options to be opened when paper jams occur are as indicated by the arrows in the following illustrations.

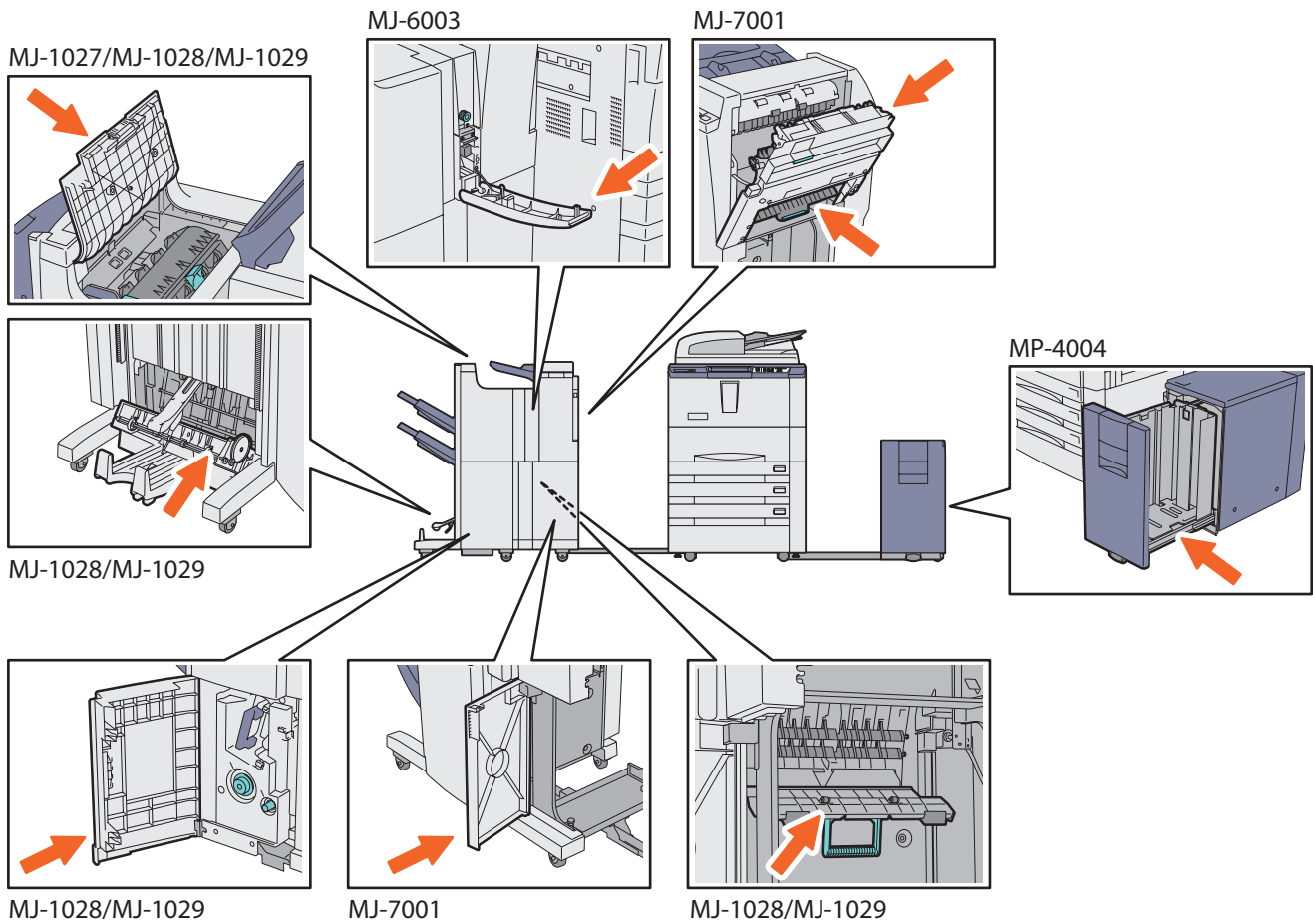

Using the Help functions

If you press **?** on the upper right of the touch panel, explanations of the functions and buttons on the screen are displayed.

If you press **i** on the lower left of the Help screen, supplementary information about the functions appears.

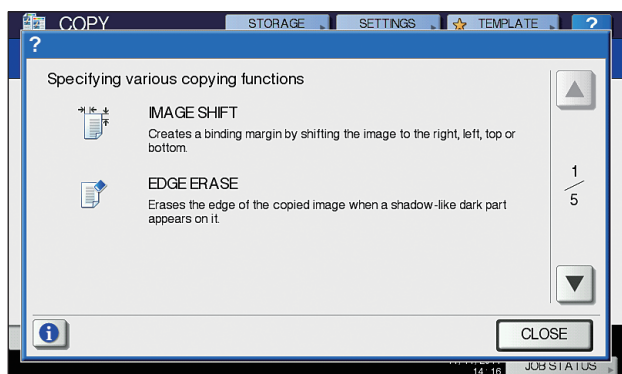

About Troubleshooting Guide

The *Troubleshooting Guide* (PDF) describes the causes and the troubleshooting of problems when you use the equipment.

References to the Troubleshooting Guide

Chapter	Title	Section
Chapter 1	TROUBLESHOOTING FOR THE HARDWARE	When This Screen Is Displayed
		Messages Displayed on the Touch Panel
		Clearing a Paper Jam
		Clearing a Staple Jam
		Replacing a Toner Cartridge
		Refilling With Staples
Chapter 2	TROUBLESHOOTING FOR COPYING	Cleaning the Hole Punch Dust Bin
Chapter 2	TROUBLESHOOTING FOR COPYING	Copying Problems
Chapter 3	TROUBLESHOOTING FOR PRINTING	Print Job Problems
		Printer Driver Problems
		Network Connection Problems
		Client Problems
		Hardware Problems
Chapter 4	TROUBLESHOOTING FOR SCANNING	Scanning Problems
Chapter 5	TROUBLESHOOTING FOR e-Filing	e-Filing Web Utility Problems
Chapter 6	TROUBLESHOOTING FOR NETWORK CONNECTIONS	Locating the Equipment in the Network
		LDAP Search and Authentication Problems
		Printing Problems (Network Related)
		Network Fax (N/W-Fax) Driver Problems
		Client Software Authentication Problems
Chapter 7	CHECKING THE EQUIPMENT STATUS WITH TopAccess	Hardware Status Icons on TopAccess [Device] Tab
		Error Messages
		Error Codes
Chapter 8	WHEN SOMETHING IS WRONG WITH THE EQUIPMENT	When You Think Something Is Wrong With the Equipment
		Regular Maintenance

Error codes

Press [JOB STATUS] and then the [LOG] tab on the touch panel; the LOG menu is displayed. The job history and error codes are displayed in the LOG menu.

For details of the error codes, refer to the following guide:

 **Troubleshooting Guide** (PDF): "Chapter 7: CHECKING THE EQUIPMENT STATUS WITH TopAccess" - "Error Codes"

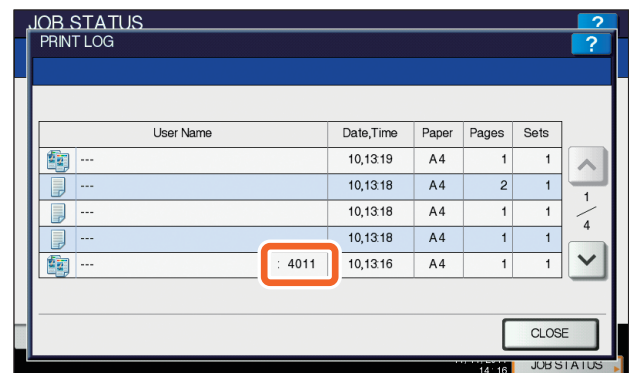

User Name	Date,Time	Paper	Pages	Sets
...	10,13,19	A4	1	1
...	10,13,18	A4	2	1
...	10,13,18	A4	1	1
...	10,13,18	A4	1	1
...	10,13,16	A4	1	1

FAQs

This section introduces FAQs from our customers. If you have a problem, please read this section first.

About copying

Can I copy originals in different sizes in one go?

Yes. By using the Reversing Automatic Document Feeder, you can copy more than one original in different sizes such as A4 or B4 in one go.

Original sizes that can be copied in one go are as follows:

North America: LD, LG, LT, LT-R, COMP

Other than North America: A3, A4, A4-R, B4, B5, FOLIO

1. Place paper in the drawer. If you want to copy on paper of the same size as the originals, place paper of the corresponding size in the different drawers.
2. Adjust the side guides to the widest original. Then place the originals aligning them against the guide on the front side.

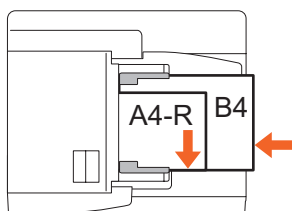

3. Press [ZOOM] on the touch panel.
4. Press [MIXED SIZE] on the touch panel.
5. If you want to copy all the originals on paper in the same size, press [AMS].
6. Press [OK] on the touch panel to return the menu to the basic menu for the copying functions.
7. <To copy all on paper of the same size>
Press an icon on the touch panel that indicates the drawer in which paper of the desired size is placed.
<To copy on paper of the same size as the original>
Press [APS] on the touch panel.
8. Press the [START] button on the control panel to start copying.

Copying Guide (PDF): "Chapter 3: BASIC COPY MODES" - "Paper Selection", "Copying mixed-size originals in one operation"

Can I copy an A5 original with the Reversing Automatic Document Feeder?

Yes. Place an A5 original on the Reversing Automatic Document Feeder in a landscape direction.

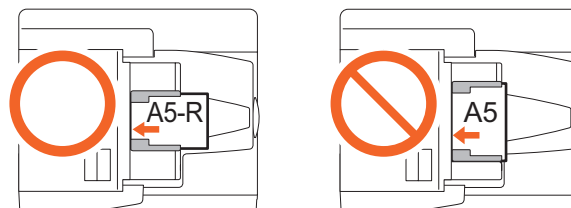

For how to place originals on the Reversing Automatic Document Feeder or the available types and sizes of originals refer to the following guide:

Copying Guide (PDF): "Chapter 2: HOW TO MAKE COPIES" - "Placing Originals", "Using the RADF (Reversing Automatic Document Feeder)"

Black streaks appear on the copied image.

If the scanning area, meaning the surface of the long rectangular glass, is dirty, black streaks may appear on the copied image or faxes made with the Reversing Automatic Document Feeder.

In this case, clean the scanning area. For how to clean it, see the following page or refer to the following guide:

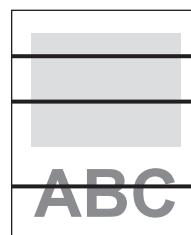

P.40 "Regular Cleaning" in this manual

Troubleshooting Guide (PDF): "Chapter 2: TROUBLESHOOTING FOR COPYING" - "Copying Problems"

About fax

Can I forward a received fax?

Yes. You can forward a received fax to another facsimile as it is, or as an Internet Fax job.

To forward a fax, the previous settings are needed for this equipment. For how to do this setting, refer to the following guide:

 *Operator's Manual for FAX Unit GD-1320/GD-1350/GD-1270/GD-1260*: "Chapter 4: ADVANCED FUNCTIONS" - "Mailbox Transmission"

Also, you can forward it to a shared folder in this equipment, an e-Filing box or an e-mail address other than a fax number or an internet fax number, by setting it on the TopAccess menu. For how to do so, refer to the following guide:

 *TopAccess Guide* (PDF): "Chapter 5: [Registration] Tab Page" - "[Registration] How to Set and How to Operate", - "Managing mailboxes"

How can I register or change a sender's name or fax number?

You can register or change a sender's name or fax number as follows on the touch panel of this equipment:

USER FUNCTIONS menu > ADMIN > FAX > TERMINAL ID

 *Operator's Manual for FAX Unit GD-1320/GD-1350/GD-1270/GD-1260*: "Chapter 6: SETTING ITEMS" - "Administrator Settings", "Registering the terminal ID"

How can I prevent mistakes in sending faxes?

To prevent mistakes, confirm that you set the correct recipient before you send a fax. For how to confirm, see the following page:

 P.25 "Confirming recipients" in this manual

Also, you can prevent mistakes in a procedure below. For details, contact your service technician or representative.

- Disable the direct input of fax numbers and limit the destination setting to selection from the address book.
- Specify the destination twice and compare them. If they are the same, send the fax.

Can I send a fax from a computer?

Yes. You can send a fax or an Internet Fax from a computer in which the N/W-Fax Driver is installed. In this method, you do not need to print the original fax.

1. Select [Print] in the [File] menu of the application.
2. Select [TOSHIBA e-STUDIO Fax], and then click [Preferences] ([Properties]).
3. Specify the destination on the [Send] tab of the printer driver, and then click [OK].
4. Click [Print] ([OK]). The sending of a fax or an internet fax starts.

 *Network Fax Guide* (PDF): "Chapter 2: SENDING A FAX" - "Basic Procedure"

 *Software Installation Guide* (PDF): "Chapter 2: RECOMMENDED INSTALLATION"

About scanning

How can I scan an image in the JPEG format?

Select [FULL COLOR] or [GRAY SCALE] for color modes in the scan setting, and then select [JPEG] for the file format.

 *Scanning Guide* (PDF): "Chapter 2: BASIC OPERATION" - "Scan to File", "Scan to E-mail" or "Scan to USB"

Where is the scanned file stored?

If you have specified [Scan to File] for the storage directory for the scanned data, the data are stored in a shared folder "file_share" in the HDD of this equipment. For how to download the data, see the following page:

 P.29 "To store the scanned data of a shared folder in a Windows computer" in this manual

I cannot forward the scanned data to a folder on the network.

Check the following:

- Is the specified folder shared? The setting procedure for the shared folder may differ depending on the equipment or OS you use.
- Is the network path for the folder entered correctly?
- Is the login user name or password entered correctly?
- Is your antivirus software blocking the writing to the network folder?

[Remote 1] (or [Remote 2]) cannot be selected in [Save as File].

Confirm the shared folder setting on the TopAccess menu following the procedure below.

1. Select as follows: [Administration] tab > [Setup] > [Save as file].
2. Confirm that [Use Network Folder Destination] is selected on [Destination].
3. Confirm that [Remote 1] (or [Remote 2]) of [Remote 1 and Remote 2 Settings] is checked.

 **TopAccess Guide** (PDF): "Chapter 8: [Administration] Tab Page" - "[Setup] Item List" - "Save as File settings"

Can I print on non-standard size paper?

Yes. You can print on non-standard size paper by registering a custom paper size on the printer driver.

* Log into Windows using an account that enables installation, such as for administrators.

Place all non-standard size paper on the bypass tray. Paper sizes that can be set in the printer driver of this equipment are as follows:

Length: 100 mm to 297 mm (3.9" to 11.7")

Width: 148 mm to 432 mm (5.8" to 17")

 **Printing Guide** (PDF): "Chapter 2: PRINTING FROM WINDOWS" - "Setting Up Print Options", "Print options"

About printing

I have installed a printer driver but cannot print.

Confirm if the port setting of the printer driver is correct following the procedure below.

* Log into Windows using an account that allows installation, such as for administrators.

1. Select [Devices and Printers] in the [Start] menu.
2. Select and right-click [TOSHIBA Universal Printer 2], and then click [Printer properties].
3. Select the port of this equipment in the [Print to the following port(s)] list on the [Ports] tab of the printer driver. Then click [Configure Port].
4. Confirm if the IP address of this equipment is set correctly in the [Printer Name or IP Address] box of the [Configure Standard TCP/IP Port Monitor] dialog box.
5. Confirm if [Raw] is selected in [Protocol] of the [Configure Standard TCP/IP Port Monitor] dialog box and also "9100" is entered in the [Port Number] box of [Raw Settings].

If the problem still occurs after the confirmation above, refer to the following guide or contact your administrator:

 **Troubleshooting Guide** (PDF): "Chapter 3: TROUBLESHOOTING FOR PRINTING" or "Chapter 6: TROUBLESHOOTING FOR NETWORK CONNECTIONS"

Can I print on envelopes?

No. This equipment does not support printing on envelopes. Do not try to print on envelopes, because this could cause paper jams or wrinkling.

About client software

"Devices are not discovered in your network." appears during the installation of the printer driver.

If this equipment is not discovered on the network during the installation of the printer driver, the message below appears. In this case, refer to the following guide:



 **Software Installation Guide** (PDF): "Chapter 3: INSTALLING PRINTER DRIVERS FOR WINDOWS" ? "If your TOSHIBA MFP is not found"

Printer driver or other software cannot be installed.

Perform the following and then reattempt the installation.

- Uninstall any existing printer driver.
- Quit resident software such as antivirus software.
- Log into Windows using an account that enables installation, such as for administrators.

Can I register data in CSV file to the address book?

Yes. You can register them from the AddressBook Viewer or the TopAccess. For how to register, refer to the following guide:

 Help menu of AddressBook Viewer

 **TopAccess Guide** (PDF): "Chapter 8: [Administration] Tab Page" - "[Maintenance] How to Set and How to Operate", "Importing and exporting"

I cannot print from my computer.

Check the following:

- Is the power of this equipment turned ON?
- Is the power cable plugged in? If it is not, turn the MAIN POWER switch OFF, and then plug the power cable into an outlet.
- Is the network cable disconnected? If it is disconnected, connect it to the network interface connector of this equipment.
- Has toner or paper run out?
- Does the set number of pages exceed the maximum allowed for the specific department or user?

If the problem still occurs after making the confirmations above, refer to the following guide or contact your administrator:

 **Troubleshooting Guide** (PDF): “Chapter 3: TROUBLESHOOTING FOR PRINTING” or “Chapter 6: TROUBLESHOOTING FOR NETWORK CONNECTIONS”

Other questions

How can I confirm or change the IP address of this equipment?

You can confirm or change the IP address from the touch panel of this equipment as follows:

USER FUNCTIONS menu > ADMIN > NETWORK > IPv4

 **MFP Management Guide** (PDF): “Chapter 2: SETTING ITEMS (ADMIN)” - “NETWORK”

The equipment does not recognize the inserted USB media.

Confirm that the USB media is securely inserted to the USB port of this equipment.

USB media for this equipment shall meet the conditions below.

- Formatted in FAT16 or FAT32
- Having only one partition

* Some USB media may not be recognized by this equipment even they meet the conditions above. In this case, try to use USB media of other manufacturers that meet the conditions above.

 **Scanning Guide** (PDF): “Chapter 2: BASIC OPERATION” - “Scan to USB”

 **Printing Guide** (PDF): “Chapter 5 : MANAGING PRINT JOBS FROM THE CONTROL PANEL” - “Monitoring the Print Job Status”, “Printing files from USB media (USB Direct Printing)”

How can I check the remaining amount of toner in a toner cartridge?

You can check the remaining amount of toner in a toner cartridge following the procedure below.

1. Press [JOB STATUS] on the touch panel.
2. Press the [TONER] tab. The remaining amount of toner in a toner cartridge appears.
3. When the checking is finished, press [CLOSE] and then press [JOB STATUS].

When “Toner near Empty” appears on the touch panel, prepare a new toner cartridge. The equipment still can print about 2000 pages after this message has appeared.

Replace the toner cartridge after “Install new toner cartridge” appears on the touch panel.

 **Copying Guide** (PDF): “Chapter 7: CONFIRMING JOB STATUS”

The paper jam symbol does not disappear even after the paper jam in the Reversing Automatic Document Feeder has been released.

Open the cover beneath the Reversing Automatic Document Feeder, and then remove the original.

 P.42 “When paper jams occur” in this manual

 **Troubleshooting Guide** (PDF): “Chapter 1: TROUBLESHOOTING FOR THE HARDWARE”

Some functions written in the Operator’s Manuals cannot be used.

Some functions cannot be used depending on the settings of this equipment or the access privilege given to the user, even though they are written in the Operator’s Manuals. For details, contact your administrator.

Chapter 5

ADVANCED FUNCTIONS

Advanced Functions50

Advanced Functions

In Chapter 2 in this manual, the basic functions are described. This section describes the advanced functions to help you get the best out of your equipment.

Examples of the advanced functions describing in this section

Copying different-sized originals and stapling copies



P.51 in this manual

Copying or scanning originals without blank sheets

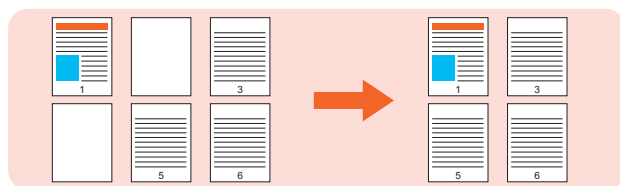

P.52 in this manual

Storing data in a shared folder as well as sending a fax

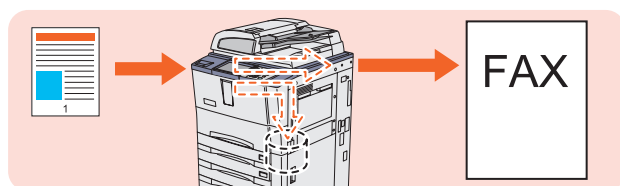

P.53 in this manual

Registering frequently used scan settings in templates

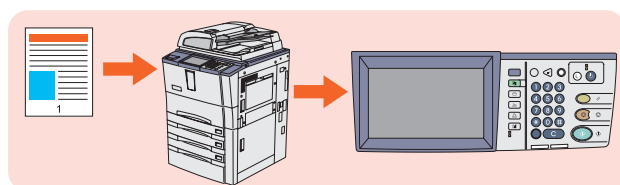

P.54 in this manual

Attaching the scanned data to an E-mail

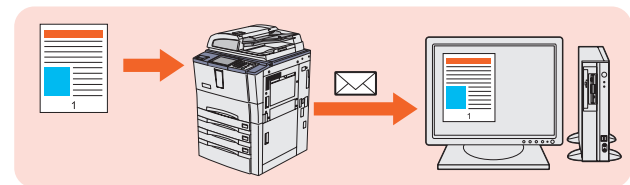

P.55 in this manual

Adding date and time to document files

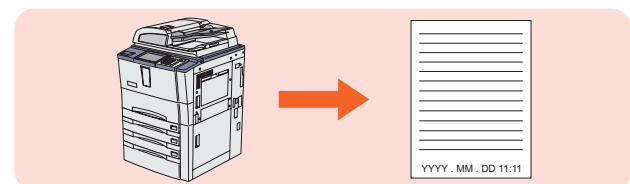

P.56 in this manual

Printing a PDF file stored in the USB device

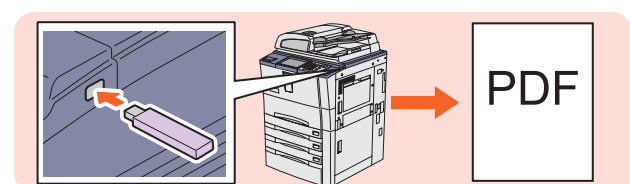

P.57 in this manual

Printing only allowed data set on the control panel



P.58 in this manual

COPY

FAX

SCAN

e-FILING

PRINT

Copying different-sized originals and stapling copies

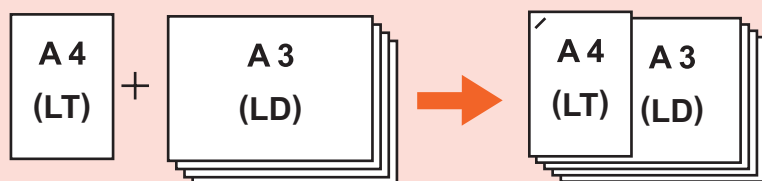

The procedure of how to copy 5 sets of different-sized originals (A4 or LT: 1 sheet, A3 or LD: 4 sheets) and staple the copies is as follows. The Finisher (optional) is required.

- 1 Place the originals on the Reversing automatic document feeder.
 P.16 "Placing originals" in this manual

Note

If you want to copy different-sized originals and staple the copies, select only those having the same width.

- 2 Press [ZOOM] on the touch panel.

- 3 1 Press [MIXED SIZE] and then 2 [OK] on the touch panel.



- 4 Press [FINISHING] on the touch panel.

- 5 1 Press [FRONT STAPLE] and then 2 [OK] on the touch panel.

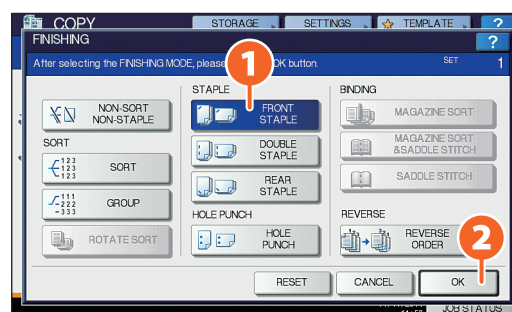

- 6 Key in 5 for the number of copy sets, and then press the [START] button on the control panel. Copying starts.

5

COPY

FAX

SCAN

e-FILING

PRINT

Copying or scanning originals without blank sheets

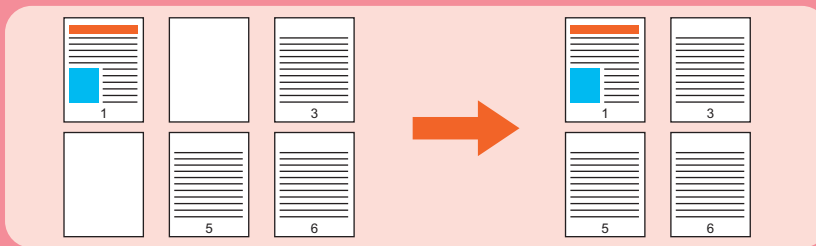

You can copy or scan originals omitting blank sheets while maintaining the original page sequence.

When copying

- 1 Place the originals on the Reversing automatic document feeder.

P.16 "Placing originals" in this manual

- 2 Press the [EDIT] tab, and then in the basic menu for the copying functions.

- 3 Press [OMIT BLANK PAGE] and then [OK].

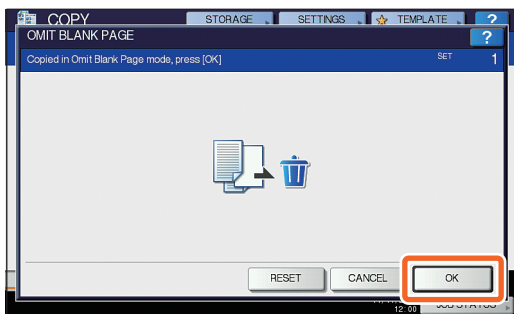

- 4 Press the [START] button on the control panel. Copying starts.

When scanning

- 1 Place the originals on the Reversing automatic document feeder.

P.16 "Placing originals" in this manual

- 2 Press [SCAN SETTING], and then in the basic menu for the scanning functions.

- 3 Press **1** [ON] in the "OMIT BLANK PAGE" setting and then **2** [OK].

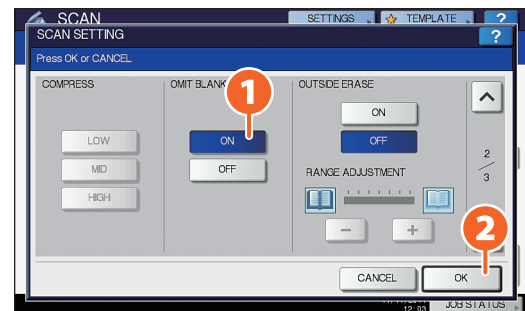

- 4 In the basic menu for the scanning functions, specify details such as the destination for saving the data.

- 5 Press [SCAN] on the touch panel. Scanning starts.

COPY

FAX

SCAN

e-FILING

PRINT

Storing data in a shared folder as well as sending a fax

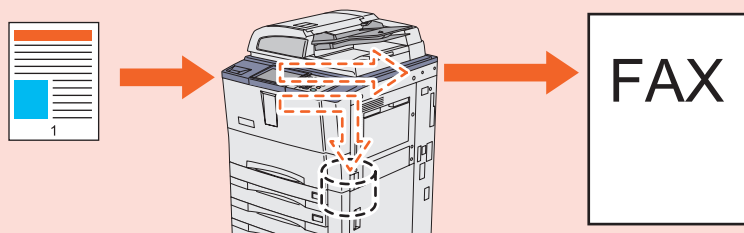

You can store documents in a shared folder in the equipment or in a computer connected to the network as well as sending a fax.

- 1 Place the original(s).
 ⓘ P.16 "Placing originals" in this manual

- 2 Press [STORAGE] on the touch panel.



- 3
 - 1 Specify details such as the file name, shared folder and file format and then
 - 2 press [OK].

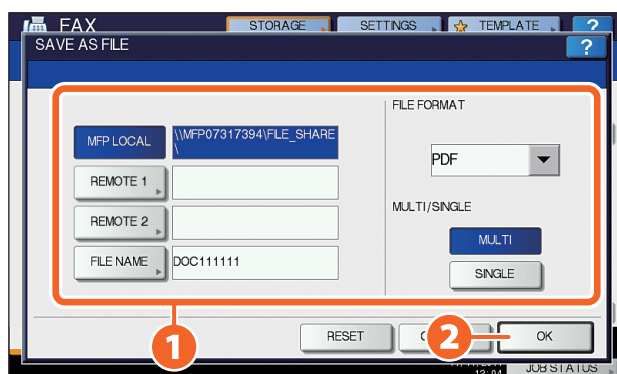

- 4 Specify the recipient and press [SEND]. Sending a fax starts.

5

COPY

FAX

SCAN

e-FILING

PRINT

Registering frequently used scan settings in templates

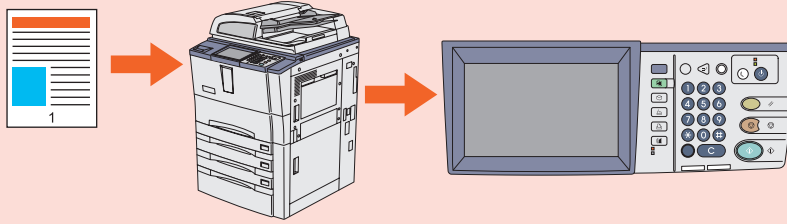

If you register frequently used scan settings in templates, you can easily perform scan operations only by recalling the templates. How to register scan settings (scan data are stored in PDF format in a shared folder) in templates (PUBLIC TEMPLATE GROUP) is described here.

1 Press [FILE] on the touch panel.

2 **1** Select "PDF" in the file format, and then **2** press [OK].

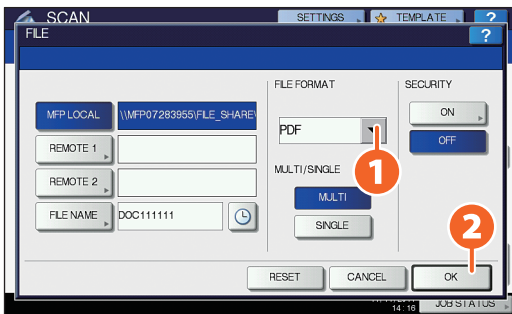

3 Change the scan setting as required.

4 Press [TEMPLATE] on the touch panel, and then [REGISTRATION] tab.

5 **1** Press [PUBLIC TEMPLATE GROUP] on the touch panel, and then **2** [OPEN].

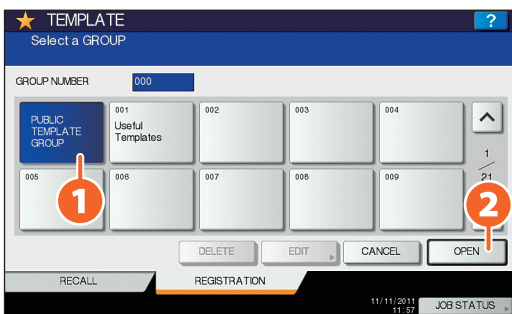

6 Press [PASSWORD], enter the administrator password and press [OK].

7 **1** Select an empty template button, and then **2** press [SAVE].

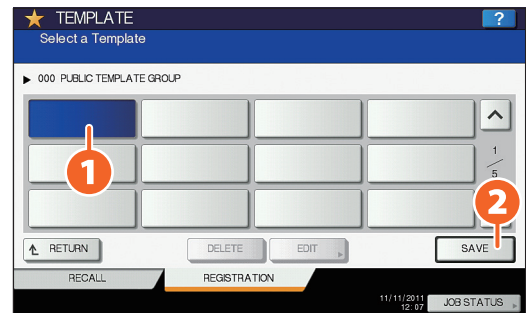

8 **1** Make the settings such as the template name, and then **2** press [SAVE] to complete the registration.

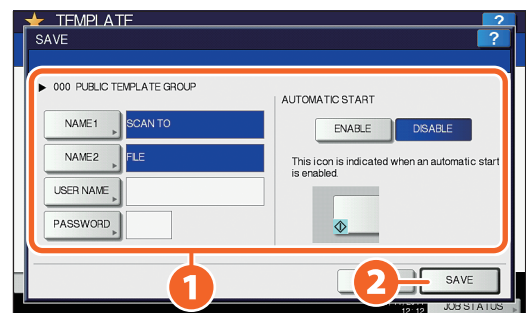

COPY

FAX

SCAN

e-FILING

PRINT

Attaching the scanned data to an E-mail

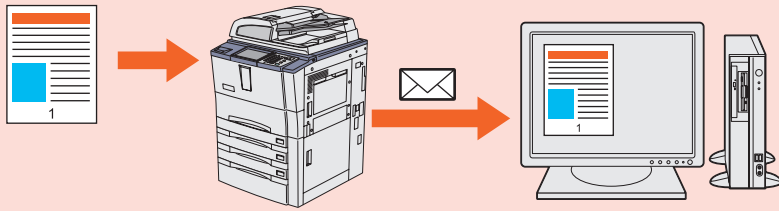

The procedure for attaching the scanned data to an E-mail and sending it to the specified E-mail address is as follows.

- 1** Place the original(s).
 ⓘ P.16 "Placing originals" in this manual
- 2** Press [E-MAIL] and then [TO] on the touch panel.
- 3** **1** Specify the E-mail address and then **2** press [OK].

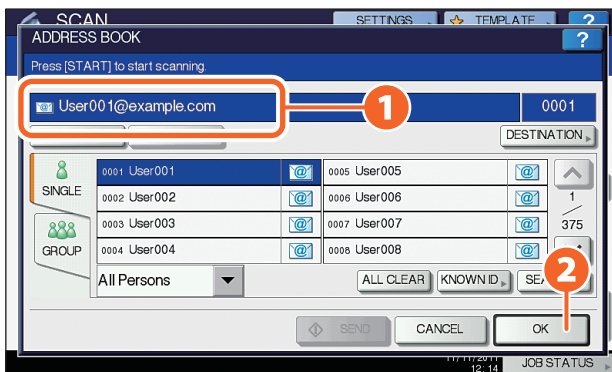

- 4** Define the settings for the file as required and then press [OK].
- 5** Press [SCAN] on the touch panel. Scanning starts.

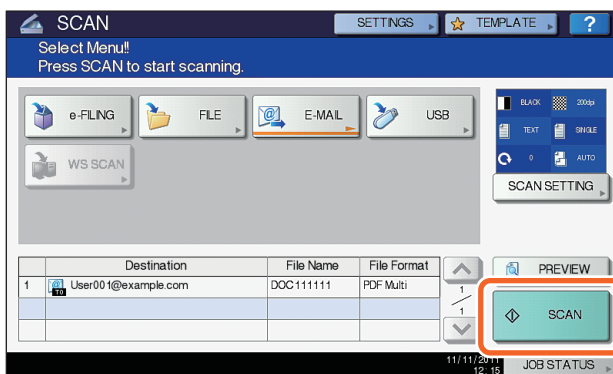

COPY

FAX

SCAN

e-FILING

PRINT

Adding date and time to document files

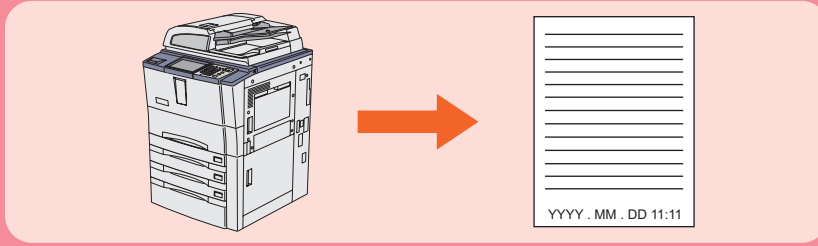

The procedure for printing a document file stored in e-Filing with the date and time added at the bottom is as follows.

1 Select the box in which the desired document is stored.

2 **1** Select the document and then **2** press [SETTINGS].

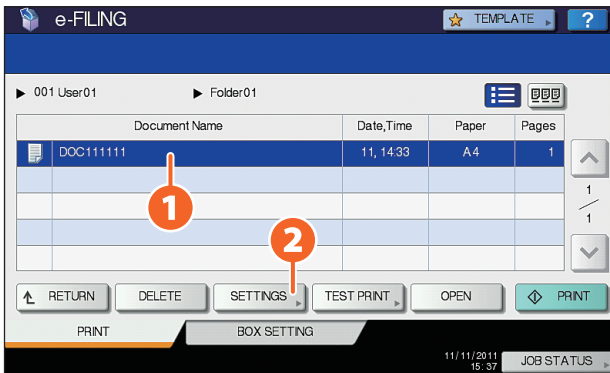

3 Press [TIME STAMP].

4 **1** Press [LOWER] and then **2** [OK].

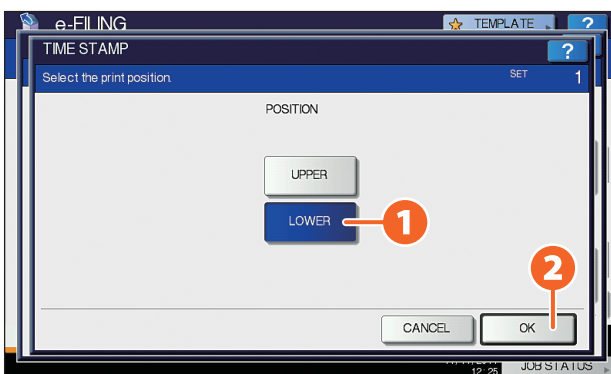

5 Press [PRINT] on the touch panel. Printing starts.

COPY

FAX

SCAN

e-FILING

PRINT

Printing a PDF file stored in the USB device

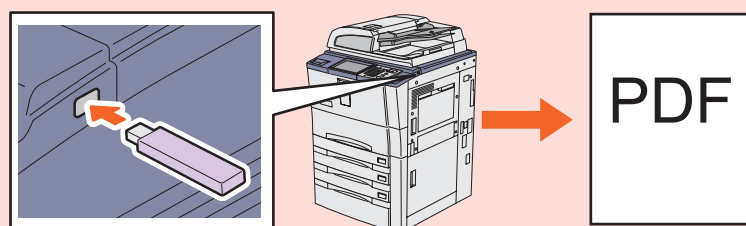

The procedure for printing 1 set of a PDF file stored in the USB device is as follows.

- 1 Connect the USB device to the USB port.

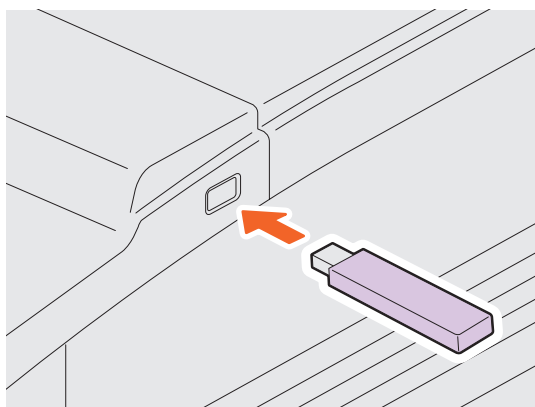

- 2 Press the [PRINT] button on the control panel.

- 3 Click the pull-down menu, and then select [USB].

- 4
 - 1 Select a PDF file to be printed and then
 - 2 press [PRINT]. Printing starts.

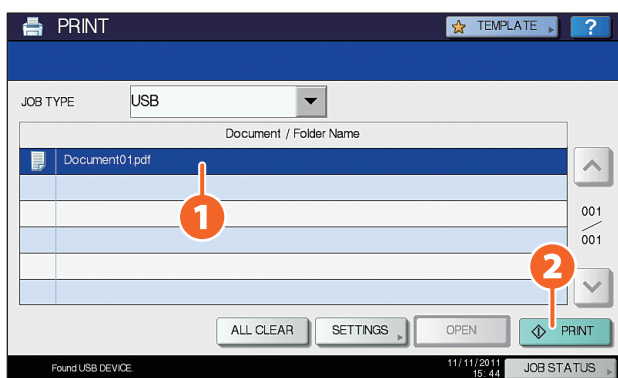

Tips

- Press [SETTINGS], then you can set such as duplex printing and stapling.
- The following types of files are also available for printing:
 - JPEG file
 - PRN file
 - PS file
 - XPS file

COPY

FAX

SCAN

e-FILING

PRINT

Printing only allowed data set on the control panel

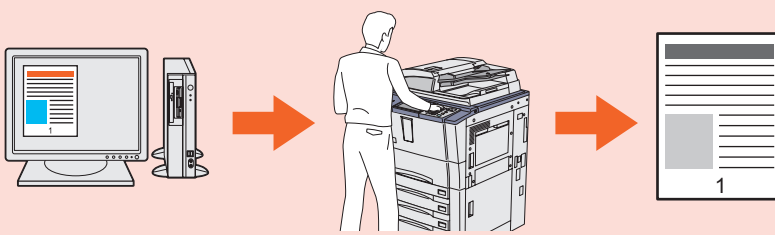

The procedure for printing only allowed data set on the control panel is as follows. This will stop you from forgetting to remove printed sheets.

- 1** Open a file to be printed on a Windows computer, and then select [Print] from the file menu of the application.
- 2** Select the printer driver of the equipment, and then click [Preferences] ([Properties]).
- 3** Select "Hold Print" for the job type in the [Basic] tab menu.

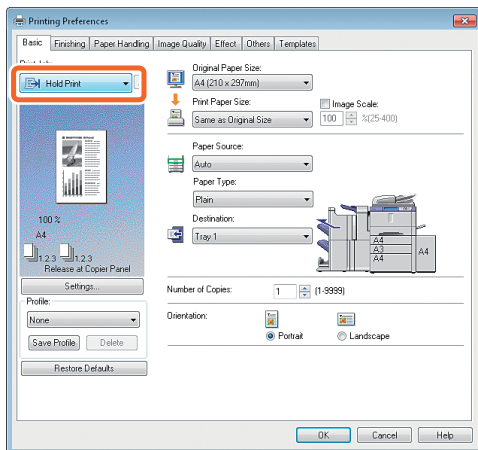

- 4** Click [OK] to return to the print dialog box and then [Print] ([OK]).
- 5** Press the [PRINT] button on the control panel of the equipment.

- 6** Click the pull-down menu, and then select [HOLD].
- 7** Select the user name, and then press [OK].
- 8**
 - 1** Select the file to be printed and then
 - 2** press [PRINT]. Printing starts.

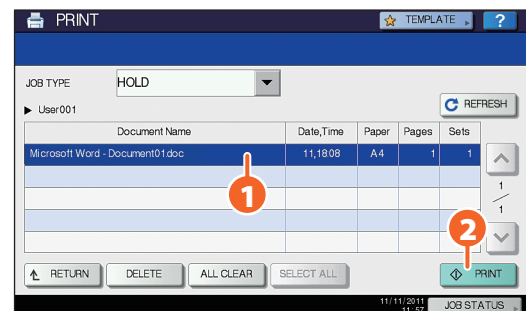

Chapter 6

INFORMATION ABOUT EQUIPMENT

Items Included in This Product.....	60
Client Utilities/User Documentation DVD	61
Client Software	62
Options.....	64
Logging in.....	66
Specifications of Equipment.....	69
Specifications of Options.....	73

Items Included in This Product

The following items are co-packed with the equipment. Check that you have them all. Contact your service technician or representative if any are missing or damaged.

Items included in this product

Safety Information	The Safety Information describes the necessary precautions for use. For your added security, be sure to read this booklet first.
Quick Start Guide (This manual)	The Quick Start Guide describes the preparations, basic and advanced usage, maintenance and regular cleaning of the equipment.
Client Utilities/User Documentation DVD	The Client Utilities/User Documentation DVD contains the client software such as the printer drivers and the utility software. Also, it contains pdf files of the Operator's Manuals such as the Copying Guide and the Troubleshooting Guide. For details, see the following page: 📖 P.61 "Client Utilities/User Documentation DVD" in this manual
Tab paper back guide	Use this guide to place tab paper in the drawer. For details, see the following page: 📖 Copying Guide (PDF): "Chapter 4: EDITING FUNCTIONS"
Cleaning cloth	Use this cloth to clean the scanning section and the original glass. For details, see the following page: 📖 P.40 "Regular Cleaning" in this manual

Client Utilities/User Documentation DVD

The Client Utilities/User Documentation DVD contains the following client software such as the printer drivers and the utility software.

Client software	
For Windows	Client Software Installer
	Universal Printer 2 Driver
	Universal PS3 printer driver
	Universal XPS printer driver
	TWAIN driver
	File downloader
	N/W-Fax driver
	AddressBook Viewer
	Remote Scan driver
	WIA driver
	e-Filing Backup/Restore Utility
For Macintosh	The PPD file and plug-ins used for Macintosh on the Mac OS X 10.4.x to Mac OS X 10.6.x
	The PPD file and plug-ins used for Macintosh on the Mac OS X 10.7 or later
For UNIX/Linux	UNIX/Linux filter (Solaris, HP-U, AIX, Linux, SCO)
	CUPS

Tips

For installing the client software, refer to the following guide:

 [Software Installation Guide](#) (PDF): "Chapter 1: OVERVIEW"













For details of the client software, see the following page:

 P.62 "Client Software" in this manual



Client Software

This section describes the outlines of the client software of the equipment. It is necessary to install software except e-Filing Web utility and TopAccess in the computer before it is used.





Client software for the printing functions

Universal Printer 2 Driver	This Universal Printer 2 Driver is installed with the Recommended Installation. This driver is generally used. For details, refer to the following guides:  Software Installation Guide (PDF): "Chapter 2: RECOMMENDED INSTALLATION" or "Chapter 3: INSTALLING PRINTER DRIVERS FOR WINDOWS"  P.32 "Basic Printing Operation" in this manual  Printing Guide (PDF): "Chapter 2: PRINTING FROM WINDOWS"
Universal PS3 printer driver	This driver enables you to print documents in the high quality mode with applications such as Adobe Systems Incorporated. For details, refer to the following guides:  Software Installation Guide (PDF): "Chapter 2: RECOMMENDED INSTALLATION" or "Chapter 3: INSTALLING PRINTER DRIVERS FOR WINDOWS"  Printing Guide (PDF): "Chapter 2: PRINTING FROM WINDOWS"
Universal XPS printer driver	This printer driver enables you to print documents from the WPF applications created for Windows Vista, Windows 7, or Windows 8. For details, refer to the following guides:  Software Installation Guide (PDF): "Chapter 2: RECOMMENDED INSTALLATION" or "Chapter 3: INSTALLING PRINTER DRIVERS FOR WINDOWS"  Printing Guide (PDF): "Chapter 2: PRINTING FROM WINDOWS"
PPD file for Macintosh	This printer driver enables you to print documents from Macintosh computers (Mac OS X 10.4 or later). For details, refer to the following guides:  Software Installation Guide (PDF): "Chapter 4: INSTALLING PRINTER DRIVERS FOR MACINTOSH"  Printing Guide (PDF): "Chapter 3: PRINTING FROM Macintosh"
UNIX/Linux filter	UNIX/Linux filter enables you to print documents from the UNIX/Linux workstation. For details, refer to the following guides:  Software Installation Guide (PDF): "Chapter 5: INSTALLING PRINTER DRIVERS FOR UNIX/Linux"  Printing Guide (PDF): "Chapter 4: PRINTING FROM UNIX/Linux"
CUPS	CUPS file enables you to set up the CUPS print system from UNIX/Linux workstation. For details, refer to the following guide:  Software Installation Guide (PDF): "Chapter 5: INSTALLING PRINTER DRIVERS FOR UNIX/Linux"

Client software for the scanning functions

Remote Scan driver	This driver enables you to scan documents remotely and obtain scanned data as an image in the applications supporting TWAIN on Windows computers. For details, refer to the following guide:  Software Installation Guide (PDF): "Chapter 2: RECOMMENDED INSTALLATION" or "Chapter 6: INSTALLING SCAN DRIVER AND UTILITIES"
WIA driver	This driver enables you to scan documents remotely and obtain scanned data as an image in the applications supporting WIA (Windows Imaging Acquisition) on Windows computers. For details, refer to the following guides:  Software Installation Guide (PDF): "Chapter 2: RECOMMENDED INSTALLATION" or "Chapter 6: INSTALLING SCAN DRIVER AND UTILITIES"  Scanning Guide (PDF): "Chapter 5: OTHER SCANNING METHODS"



Client software for the e-Filing functions

TWAIN driver	This driver enables you to obtain documents stored in e-Filing as an image in application supporting TWAIN on Windows computers. For details, refer to the following guide:  Software Installation Guide (PDF): “Chapter 2: RECOMMENDED INSTALLATION” or “Chapter 6: INSTALLING SCAN DRIVER AND UTILITIES”
File downloader	File downloader enables you to obtain documents stored in e-Filing as an image in your Windows computer. For details, refer to the following guide:  Software Installation Guide (PDF): “Chapter 2: RECOMMENDED INSTALLATION” or “Chapter 6: INSTALLING SCAN DRIVER AND UTILITIES”
e-Filing Web utility	This utility enables you to operate or make settings for e-Filing using a browser on your computer. Since this utility has been already installed to the equipment, enter the IP address of the equipment into a browser and turn on the power. For details, refer to the following guide:  e-Filing Guide (PDF): “Chapter 3: OVERVIEW ON e-FILING WEB UTILITY”
e-Filing Backup/Restore Utility	This utility enables you to back up and restore the data stored in e-Filing. For details, refer to the following guide:  Software Installation Guide (PDF): “Chapter 8: INSTALLING e-FILING BACKUP/RESTORE UTILITIES”

Client software for the network management functions

TopAccess	TopAccess enables you to view the device information, display logs, create templates and an address book, and manage the equipment using a browser. Since TopAccess has been already installed to the equipment, enter the IP address of the equipment into a browser and turn on the power. For details, refer to the following guide:  TopAccess Guide (PDF): “Chapter 1: OVERVIEW”
------------------	--

Client software for the network fax functions

N/W-Fax driver	This driver enables you to send faxes or Internet faxes from your computer. For details, refer to the following guides:  Software Installation Guide (PDF): “Chapter 2: RECOMMENDED INSTALLATION” or “Chapter 7: INSTALLING NETWORK FAX UTILITIES”  Network Fax Guide (PDF): “Chapter 1: OVERVIEW”
AddressBook Viewer	This viewer enables you to manage the address book (such as fax numbers and E-mail addresses) and upload the address book from your computer to the equipment. For details, refer to the following guide:  Software Installation Guide (PDF): “Chapter 2: RECOMMENDED INSTALLATION” or “Chapter 7: INSTALLING NETWORK FAX UTILITIES”

Options

The following options are sold separately, and upgrade the performance of the equipment if installed. For details, contact your service technician or representative.

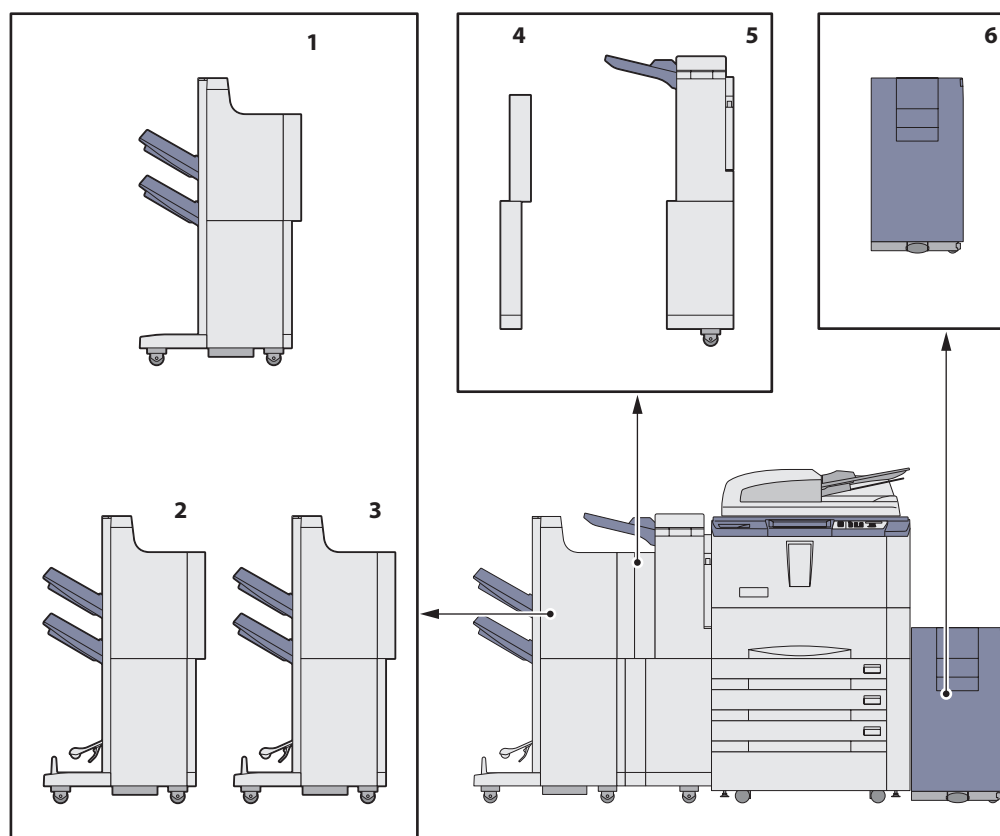

1. Finisher (MJ-1027)

This Finisher enables sort/group finishing and stapling. The Hole Punch Unit (optional, MJ-6003) and the Inserter (optional, MJ-7001) can be installed in this Finisher.

2. Saddle Stitch Finisher (MJ-1028)

This Finisher enables saddle stitching, in addition to sort/group finishing and stapling. A maximum of 50 sheets of 80 g/m² or 20 lb. Bond plain paper can be stapled. The Hole Punch Unit (optional, MJ-6003) and the Inserter (optional, MJ-7001) can be installed in this Finisher.

3. Saddle Stitch Finisher (MJ-1029)

This Finisher enables saddle stitching, in addition to sort/group finishing and stapling. A maximum of 100 sheets of 80 g/m² or 20 lb. Bond plain paper can be stapled. The Hole Punch Unit (optional, MJ-6003) and the Inserter (optional, MJ-7001) can be installed in this Finisher.

4. Hole Punch Unit (MJ-6003)

This unit enables you to punch holes in printed sheets.

5. Inserter (MJ-7001)

This unit enables you to insert a sheet of paper which does not need to be copied. An already copied sheet, as well as a blank sheet, can be inserted. This inserter is also usable for single finishing operation without copying, such as stapling or hole-punching.

6. External Large Capacity Feeder (MP-4004)

This feeder enables you to feed A4 or LT paper up to 4000 sheets (80 g/m² or 20 lb. Bond). Thick paper (up to 209 g/m² or 110 lb. Index) can also be set in this feeder.

Other options available are as follows. Contact your service technician or representative for details.

FAX Unit (GD-1350)

This is a unit for using the equipment as a Fax machine.
Installed inside of the equipment.

2nd Line for FAX Unit (GD-1260)

This unit enables you to add a line to the Fax, making a 2nd line available.

- Installed inside of the equipment.
- The FAX Unit (optional, GD-1350) is required.

Printer Kit (GM-1250)

This is a kit for using the printer function.

Printer/Scanner Kit (GM-2270)

This is a kit for using the printing and scanning functions.

Scanner Kit (GM-4250)

This kit enables the scanning function.

Operator's Manual Pocket (KK-8560)

Keep the manual in this pocket.

Wireless LAN Module (GN-1060)

This module enables the equipment to be used in a wireless LAN environment.

- Installed inside of the equipment.
- The Antenna (optional, GN-3010) is required.
- The equipment cannot be connected to the wireless and wired LAN at the same time.

Antenna (GN-3010)

This is used when the Wireless LAN Module is installed.

e-BRIDGE ID Gate (KP-2004, KP-2005)

You can log in and use the equipment simply by holding the IC card over the e-BRIDGE ID Gate.

- Installed on the right-hand side of the equipment.
- This cannot be installed with the Work Table at the same time.

Data Overwrite Enabler (GP-1070)

This is an enabler to erase the data stored temporarily when copying, printing, scanning, faxing, Internet Fax or network Fax is performed. It overwrites temporarily stored data with random data.

IPsec Enabler (GP-1080)

This enables the IPsec function in this equipment.

Meta Scan Enabler (GS-1010)

This enables the Meta Scan function in this equipment.

External Interface Enabler (GS-1020)

This enables the EWB function in this equipment.

Unicode Font Enabler (GS-1007)

This enables printing from the SAP environment using Unicode font with this equipment.

FIPS Hard Disk Kit (GE-1230)

You can use the hard disk which complies with the Federal Information Processing Standard (FIPS140) of the U.S.A.

Finisher Guide Rail (KN-1017)

This unit is used when the equipment is installed on soft surface flooring. This allows you to separate/install an optional finisher from/to the equipment easily.

Side Receiving Tray (KA-8560)

Printed paper exits on this tray.

- Installed on the left side of the equipment.

Note

Depending on the model, options have been already installed and the functions can be used.

Logging in

When the equipment is controlled under department or user management, copying and other functions can be performed if you log in according to the following procedure.

Department management

You can restrict users or manage copy volumes made by an individual group or department in your company using the department codes. When the equipment is controlled under the department code, turn the power on and enter the code.

When the power of the equipment is turned ON, the following menu appears.

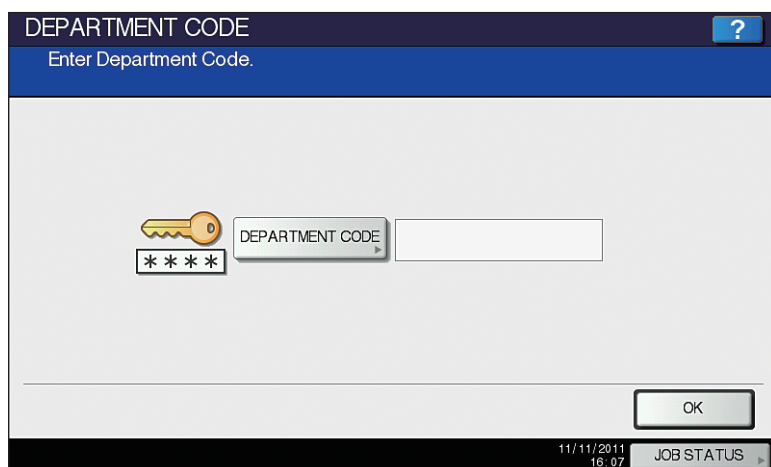

Tips

Automatic function clear:

- This function returns all settings to default without the need to press the [FUNCTION CLEAR] button on the control panel. It works when a specified period of time has passed since the last paper exit or the last entry of any button. When department or user management is being used, the display returns to the department code or user information input menu. When they are not being used, the display returns to the basic menu for the copying function.
- The period is set at 45 seconds by default at the time of installation of the equipment. To change the setting, refer to the following guide:
[MFP Management Guide \(PDF\): "Chapter 2: SETTING ITEMS \(ADMIN\)" - "GENERAL"](#)
- When connecting to equipment with department or user management enabled using client software, you may need to log in. For details, ask your administrator.

Key in a department code (max. 63 digits) previously registered and press [OK] on the touch panel. The menu will switch and the equipment will be ready for use.

If the department code keyed in is incorrect, the menu does not change. Key in the correct one.

After the operation

To prevent unauthorized use of the equipment, return the display to the department code input menu by following either of the procedures below after you finish all operations.

- Press the [ACCESS] button on the control panel.
- Press the [FUNCTION CLEAR] button on the control panel twice.

User management

You can restrict users or manage available functions and past records by means of user management. When the equipment is managed under this function, turn the power ON and enter the information required (e.g. user name, password). Enter the information according to the procedure below.

Note

If you enter an invalid password several times, you may not log in for a certain period since it will be regarded as an unauthorized access.

When "User account is locked" or "User Name and Password are not recognized." appears and logging in cannot be performed, ask your administrator.

Tip

- If a guest user is enabled in the user management function, [GUEST] is displayed on the touch panel. Press [GUEST] to log in as a guest user. For the types of functions available, consult the administrator.
- When prompted for a PIN code, enter it (up to 32 digits) using the digital keys on the control panel. For details, ask your administrator.

After the operation

To prevent unauthorized use of the equipment, return the display to the user authentication input menu by logging off with the procedure below after you finish all the operations.

1. Perform either of the operations below.
 - Press the [ACCESS] button on the control panel.
 - Press the [FUNCTION CLEAR] button on the control panel twice.
2. When "Would you like to log out?" appears on the touch panel, select [YES].

- 1 The menu for user authentication appears.

MFP local authentication

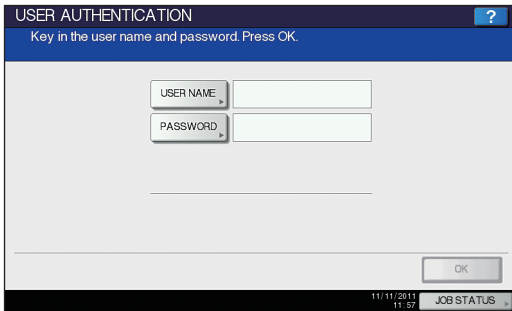

Windows Domain authentication, LDAP authentication



The domain name previously set by the network administrator is displayed in [DOMAIN]. For LDAP authentication, the LDAP server name is displayed in [LDAP] instead of [DOMAIN].

Tip

If the displayed domain name or LDAP server name is not yours, press  to select one belonging to you.

- 2 Press [USER NAME].
- 3 Enter the user name (maximum 128 letters) and then press [OK].
- 4 Press [PASSWORD].

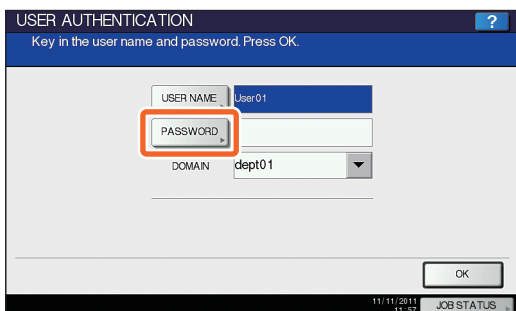

- 5 Enter the password (maximum 64 letters) and then press [OK].

- 6 Press [OK].

- 7 The equipment becomes being ready to perform copying and other functions.

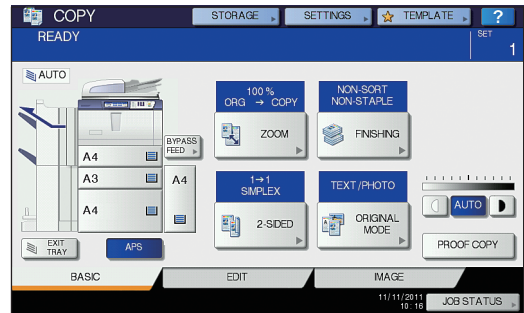

Specifications of Equipment

This section describes the types of acceptable paper, sheet capacity of each feeder and the specifications of the equipment.

Acceptable paper				
Feeder	Media type	Weight	Maximum sheet capacity	Paper size
Drawers	PLAIN	64 - 80 g/m ² 17 - 20 lb. Bond	550 sheets (64 g/m ² , 17 lb. Bond) 500 sheets (80 g/m ² , 20 lb. Bond)	A/B format: A3, A4, A4-R, A5-R, B4, B5, B5-R, FOLIO
	THICK1	81 - 105 g/m ² 21 - 28 lb. Bond	400 sheets	
	THICK2	106 - 163 g/m ² 29 lb. Bond - 90 lb. Index	200 sheets	LT format: LD, LG, LT, LT-R, ST-R, COMP, 13"LG, 8.5"SQ
	THICK3	164 - 209 g/m ² 91 - 110 lb. Index	150 sheets	K format: 8K, 16K, 16K-R
	TAB ^{*1, *2, *3}	—	—	A4, LT
Tandem large capacity feeder	PLAIN	64 - 80 g/m ² 17 - 20 lb. Bond	3000 sheets (64 g/m ² , 17 lb. Bond) 2500 sheets (80 g/m ² , 20 lb. Bond)	A4, LT
	THICK1	81 - 105 g/m ² 21 - 28 lb. Bond	2000 sheets	
	THICK2	106 - 163 g/m ² 29 lb. Bond - 90 lb. Index	1000 sheets	
	THICK3 ^{*4}	164 - 209 g/m ² 91 - 110 lb. Index	750 sheets	
External Large Capacity Feeder (optional)	PLAIN	64 - 80 g/m ² 17 - 20 lb. Bond	4500 sheets (64 g/m ² , 17 lb. Bond) 4000 sheets (80 g/m ² , 20 lb. Bond)	A4, LT
	THICK1	81 - 105 g/m ² 21 - 28 lb. Bond	3200 sheets	
	THICK2	106 - 163 g/m ² 29 lb. Bond - 90 lb. Index	2000 sheets	
	THICK3	164 - 209 g/m ² 91 - 110 lb. Index	1500 sheets	
Bypass tray	PLAIN ^{*5}	64 - 80 g/m ² 17 - 20 lb. Bond	100 sheets (64 g/m ² , 17 lb. Bond) 100 sheets (80 g/m ² , 20 lb. Bond)	A/B format: A3, A4, A4-R, A5-R, A6-R, B4, B5, B5-R, FOLIO
	THICK1	81 - 105 g/m ² 21 - 28 lb. Bond	80 sheets	LT format: LD, LG, LT, LT-R, ST-R, COMP, 13"LG, 8.5"SQ
	THICK2	106 - 163 g/m ² 29 lb. Bond - 90 lb. Index	40 sheets	K format: 8K, 16K, 16K-R
	THICK3 ^{*2, *6}	164 - 209 g/m ² 91 - 110 lb. Index	30 sheets	Non-Standard size: Length: 100 - 297 mm (3.9 - 11.7"), Width: 148 - 432 mm (5.8 - 17")
	TRANSPARENCY ^{*2}	—	30 sheets	A4, LT
	TAB PAPER ^{*2}	—	—	A4, LT

*1 The tab paper can be set in any one drawer and the bypass tray of the equipment. (The recommendation is to set in the 2nd drawer.)

*2 Automatic duplex copying is not available.

*3 When the optional finisher is attached to the equipment, only 5 or 8-bank tab paper is available.

*4 Paper misfeeds may occur depending on the paper characteristics and its condition.

*5 For printing on the tracing paper, select "PLAIN" as the media type. Automatic duplex copying is not available.

*6 For printing on the sticker labels, select "THICK3" as the media type.

Recommended paper for each media type

Media Type	Toshiba recommendations/Manufacturer	Weight
PLAIN	A/B format: TGIS Paper/Mondi LT format: TIDAL/Hammermill	80 g/m ² , 20 lb. Bond
	Tracing Paper/Ostrich International *2	75 g/m ² , 20 lb. Bond
THICK1	A/B format: Color Copy/Mondi LT format: Laser/Hammermill	90 g/m ² , 24 lb. Bond
THICK2	A/B format: Color Copy/Mondi LT format: Laser/Hammermill	120 g/m ² , 32 lb. Bond
	A/B format: Color Copy/Mondi LT format: Exact Index/WAUSAU	160 g/m ² , 90 lb. Index
THICK3	A/B format: Color Copy/Mondi LT format: Exact Index/WAUSAU	200 g/m ² , 110 lb. Index
	A/B format: 3478/Zweckform-Avery *2,*3 LT format: 5165/Avery *2,*3	—
TRANSPARENCY *1	A/B format: PP2500/3M LT format: PP2500L/3M, X-10.0/Folex	—
TAB PAPER *2	Copytabs/Blanks USA	—

*1 Only Toshiba-recommended OHP film should be used. Using any other film may cause a malfunction.

*2 Automatic duplex copying is not available.

*3 Only Toshiba-recommended sticker labels should be used.

e-STUDIO557/657/757/857 Specifications

Model name	DP-5570/6570/7570/8570	
Type	Console type	
Original glass	Fixed	
Printing (copying) system	Indirect electrophotographic method	
Developing system	2-component magnetic brush developing	
Fixing method	Induction heating	
Photosensor type	OPC	
Original scanning system	Flat surface scanning system (When the Reversing automatic document feeder is installed: Fixed scanning system by feeding the original)	
Original scanning sensor	Linear CCD sensor	
Scanning light source	Xenon lamp	
Resolution	Scanning	600 dpi x 600 dpi
	Writing	2400 dpi x 600 dpi (Smoothing process)
Acceptable originals	Sheets, books and 3-dimensional objects	
Acceptable original size	Max. A3 or LD	
Acceptable copy paper size	Drawer	A3, A4, A4-R, A5-R, B4, B5, B5-R, FOLIO, LD, LG, LT, LT-R, ST-R, COMP, 13"LG, 8.5"SQ, 8K, 16K, 16K-R
	Bypass	Paper size within 100 - 297 mm (3.9" - 11.7") (Length), 148 - 432 mm (5.8" - 17") (Width)
Acceptable copy paper weight	64 - 209 g/m ² (17 lb. Bond - 110 lb. Index) (drawer and bypass feeding)	
Warm-up time	130 seconds or less	
First copy time (A4 or LT portrait)	e-STUDIO557/657: less than 4.0 sec. e-STUDIO757/857: less than 3.5 sec.	
Continuous copy speed	Refer to the Copying Guide.	
Multiple copying	Up to 9999 sheets (digital key entry)	
Excluded image width	Copy	Leading edge: 3.0±2.0 mm (0.12"±0.08"), Trailing edge: 2.0±2.0 mm (0.08"±0.08"), Both edge: 2.0±2.0 mm (0.08"±0.08")
	Printer	Leading edge: 4.2±2.0 mm (0.17"±0.08"), Trailing edge: 4.2±2.0 mm (0.17"±0.08"), Both edge: 4.2±2.0 mm (0.17"±0.08")
Reproduction ratio	Actual size	100±0.5%
	Zoom	25 - 400% (in 1% increments) For the Reversing automatic document feeder 25 - 200% (in 1% increments)
Paper supply	Drawer	Approx. 500 sheets (80 g/m ² , 20 lb. Bond)
	Bypass	Approx. 100 sheets (80 g/m ² , 20 lb. Bond)
Toner density adjustment	Magnetic auto-toner system	
Exposure control	Automatic plus manual selection from 11 exposure step	
USB interface	USB 2.0 (Hi-Speed)	
Environment (for normal use)	Temperature: 10 - 30 °C (50 - 86 °F), Humidity: 20 - 85% (No Condensation)	
Power requirements and Power consumption (including optional equipments)	AC 220-240 V±10%, 9 A (50/60 Hz): 2.0 kW or less AC 115 V±10%, 16 A (50/60 Hz): 2.0 kW or less	
Dimensions (equipment only)	698 mm (27.48") (W) x 789 mm (31.06") (D) x 1176 mm (46.3") (H)	
Weight	Approx. 197 kg (434.3 lb.) (equipment including developer and drum)	
Space occupied (equipment only)	1395 mm (54.92") (W) x 789 mm (31.06") (D) (With fully extended bypass tray and opened receiving tray)	
Storage capacity	Max. 2000 images (1 job) (Toshiba's own chart)	

- This specification varies depending on the printing conditions, environment and status of the installed options.
- Specifications and appearance are subject to change without notice in the interest of product improvement.

Reversing automatic document feeder

Copy sides	1-side, Duplex
Number of originals	100 originals (80 g/m ² , 20 lb. Bond) or 16 mm/0.63" or less in height (more than 80 g/m ² , 20 lb. Bond)
Feeding speed	66 sheets/min. (600 dpi)
Acceptable originals	A3, A4, A4-R, A5-R, B4, B5, B5-R, FOLIO, LD, LG, LT, LT-R, ST-R, COMP (A5 and ST size are not acceptable)
Paper weight	1-sided original: 35 - 209 g/m ² , 9.3 - 110 lb. Index 2-sided original: 50 - 157 g/m ² , 13 - 40 lb. Bond
Power source	Supplied from the equipment

Specifications of Options

The specifications of the options are as follows.

External Large Capacity Feeder

Model name	MP-4004
Acceptable paper size	A4 or LT
Paper weight	64 - 209 g/m ² , 17 lb. Bond - 110 lb. Index
Maximum capacity	4000 sheets (80 g/m ² , 20 lb. Bond)
Power source	Supplied from the equipment
Dimensions	327 mm (12.9") (W) x 604 mm (23.8") (D) x 617 mm (24.3") (H) (when installed to the equipment)
Weight	Approx. 37 kg (81.6 lb.)
Power consumption	49.25 W max.

Finisher

Model name		MJ-1027	MJ-1028	MJ-1029			
Type		Floor type					
Acceptable paper size		A3, A4, A4-R, A5-R, A6-R, B4, B5, B5-R, FOLIO, LD, LG, LT, LT-R, ST-R, COMP, 8.5"SQ, 13"LG, 8K, 16K, 16K-R					
Acceptable paper weight		64 - 256 g/m ² (17 lb. Bond - 140 lb. Index)					
Number of sheets stapled at a time (MJ-1027, MJ-1028, MJ-1029)	Paper size	80 g/m ² 20 lb. Bond	90 g/m ² 24 lb. Bond	105 g/m ² 28 lb. Bond	80 g/m ² 20 lb. Bond	90 g/m ² 24 lb. Bond	105 g/m ² 28 lb. Bond
	A4, B5, LT	50 sheets	30 sheets	30 sheets	100 sheets	30 sheets	30 sheets
	A3, A4-R, B4, FOLIO, LD, LG, LT-R, COMP	30 sheets	15 sheets	15 sheets	50 sheets	15 sheets	15 sheets
Stapling position		Rear, Rear diagonal, Front diagonal, Double					
Saddle stitching		Not available		Available			
Number of sheets saddle stitched at a time		—		A3, A4-R, B4, LD, LT-R			
				80 g/m ² 20 lb. Bond	90 g/m ² 24 lb. Bond	105 g/m ² 28 lb. Bond	
				15 sheets	10 sheets	10 sheets	
Power source		Supplied from the equipment					
Dimensions		616 (740)* mm (24.25" (29.13"))* (W) x 630 mm (24.8") (D) x 1023 mm (40.28") (H)					
Weight		Approx. 43 kg (94.8 lb.)	Approx. 63 kg (138.9 lb.)		Approx. 66 kg (145.5 lb.)		
Power consumption		83 W max.	85.5 W max.		1.5 kW max.		

* The dimension values in parentheses are measured when the sub-tray is pulled out.

Tray loading capacity of Finisher

Unit: mm (with allowable error of ± 7 mm or 0.28")
 Values in parentheses: Number of sheets (80g/m² or 20 lb. Bond)

Mode	Non-Sort		Sort/Group		Stapled	
					Mixed paper not loaded	Mixed paper loaded
Tray No.	1	2	1	2	1, 2	1, 2
B5-R, A5-R, ST-R *1	140 (1000)	140 (1000)	—	—	—	—
A4, B5, LT	250 (2000)	250 (2000)	250 (2000)	250 (2000)	Whichever of 110 mm (4.3"), 750 sheets or 100 sets is reached first	Whichever of 74 mm (2.9"), 500 sheets or 50 sets is reached first
A3, A4-R, B4, FOLIO, LD, LG, LT-R, COMP	140 (1000)	140 (1000)	140 (1000)	140 (1000)	Whichever of 74 mm (2.9"), 500 sheets or 50 sets is reached first	Whichever of 74 mm (2.9"), 500 sheets or 50 sets is reached first

*1 Offset/Staple is not available with B5-R, A5-R and ST-R.

- When sets of stapled and not stapled paper are loaded on the tray, the tray loading capacity is whichever of 22 mm (0.86") thick, 150 sheets or 50 sets is reached first.
- For the loading capacity of the saddle stitch tray, refer to the following guide:
 **Copying Guide** (PDF): "Chapter 3: BASIC COPY MODES" - "Selecting Finishing Mode"

Hole Punch Unit

Model name	MJ-6003 Series
Acceptable paper size	A3, A4, A4-R, B4, B5, B5-R, FOLIO, LD, LG, LT, LT-R, COMP, 8.5"SQ, 13"LG, 8K, 16K, 16K-R
Acceptable paper weight	64 - 256 g/m ² , 17 lb. Bond - 140 lb. Index

	Numbers of punching holes and hole diameter	Available paper size
Japan and most of Europe (MJ-6003E)	2 holes (6.5 mm or 0.26" dia.)	A3, A4, A4-R, B4, B5, B5-R, FOLIO, LD, LG, LT, LT-R, COMP, 8.5"SQ, 13"LG, 8K, 16K, 16K-R
North America (MJ-6003N)	2/3 holes switchable (8.0 mm or 0.32" dia.)	2 holes: A4-R, B4, B5, B5-R, FOLIO, LG, LT-R, 8.5"SQ, 13"LG, COMP, 16K-R 3 holes: A3, A4, LD, LT, 8K, 16K
France (MJ-6003F)	4 holes (6.5 mm or 0.26" dia.; 80 mm or 3.15" pitch)	A3, A4, LT, 8K, 16K
Sweden (MJ-6003S)	4 holes (6.5 mm or 0.26" dia.; 70 mm and 21 mm or 2.76" and 0.83" pitch)	A3, A4, A4-R, B4, B5, B5-R, FOLIO, LD, LG, LT, LT-R, COMP, 8.5"SQ, 13"LG, 8K, 16K, 16K-R

Inserter

Model Name	MJ-7001	
Acceptable paper size	A3, A4, A4-R, B4, B5, FOLIO, LD, LG, LT, LT-R, COMP	
Acceptable paper weight	64 - 256 g/m ² , 17 lb. Bond - 140 lb. Index	
Maximum capacity	64 - 80 g/m ² , 17 - 20 lb. Bond	up to 256 g/m ² , up to 140 lb. Index
	100 sheets * Special paper: 60% less than above	Height: approx. 12 mm (0.47")
Power source	Supplied from the equipment	
Dimensions	533 mm (21.0") (W) x 612 mm (24.1") (D) x 1072 mm (42.2") (H)	
Weight	Approx. 20 kg (6.2 lb.)	
Power consumption	99 W max.	

FAX Unit

Model Name	GD-1350
Size of Original	A3, A4, A4-R, A5, A5-R, B4, B5, B5-R, FOLIO, LD, LG, LT, LT-R, ST, ST-R, COMP
Recording Paper Size	A3, A4, A4-R, A5-R, B4, B5, B5-R, FOLIO, LD, LG, LT, LT-R, ST-R, COMP
Compatibility Communication Modes	Exclusive Mode, ECM, G3
Communication Resolution	Horizontal: 8 dots/mm, 16 dots/mm, 300 dots/inch Vertical: 3.85 lines/mm, 7.7 lines/mm, 15.4 lines/mm, 300 dots/inch
Transmission Rate	33,600/31,200/28,800/26,400/24,000/21,600/19,200/16,800/14,400/12,000/9,600/7,200/4,800/2,400 bps
Encoding Systems	JBIG/MMR/MR/MH
Memory Capacity	Transmission/Reception: 1 GB (HDD) *1
Unit Type	Desktop type, transmitting/receiving dual type
Applicable Network	Public Switched Telephone Network (PSTN)

*1 For hard drives, MB means 1 million bytes.
(Total HDD accessible capacity may vary depending on operating environment.)

For details of the FAX Unit (GD-1350), refer to the following guide:

 *GD-1320/GD-1350/GD-1270/GD-1260 Operator's Manual for FAX Unit: "Chapter 1: BEFORE USING FAX"*

Toshiba-recommended paper is used for the values above. Specifications and appearance are subject to change without notice in the interest of product improvement.

MEMO

INDEX

A, B

About copying	45
About fax	46
About printing	47
About scanning	46
Acceptable paper	69
[ACCESS] button	8
Alarm lamp	8
Alert message indication area	10
Bypass cover	6
Bypass tray	6

C, D

[CLEAR] button	8
Client Software	62
Client Utilities/User Documentation DVD	61
Control panel	7, 8
[COPY] button	8
Copying	20, 51, 52
[COUNTER] button	8
Date and time	10
Department management	66
Description of Each Component	6
Digital keys	8
Drawer	6

E, F

e-Filing	30, 56
[e-FILING] button	8
[ENERGY SAVER] button	8
energy saving mode	14
Error codes	44
Exit cover	7
[EXTENSION] button	34
External Large Capacity Feeder	64
[FAX] button	8
Faxing	24, 53
FAX Unit	65, 75
Finisher	73
Front cover	6
[FUNCTION CLEAR] button	8
Function display	10

H, I, J

[?] (HELP) button	10
Hole Punch Unit	74
Inserter	74
[INTERRUPT] button	8
Items Included in This Product	60
[JOB STATUS] button	10

M, N

MAIN POWER lamp	8
Main power switch	7
MEMORY RX / LINE lamps	8
Menu	34
[MENU] button	8
Message indication area	10
Network interface connector	6

O, P

ON/OFF lamp	8
Operator's Manual Pocket	6
Options	64
Original Cover	64
Original glass	7
Original scale	7

Paper feed cover	6
Paper size indicator	6
Placing paper	15
Platen sheet	7
[POWER] button	8
[PRINT] button	9
PRINT DATA lamp	8
Printing	32, 57

R, S

Recommended paper	70
Regular Cleaning	40
Replacing Staple Cartridge	37
Replacing Toner Cartridge	36
Reversing automatic document feeder	6, 72
Role information displayed area	34
Saddle Stitch Finisher	38, 64
[SCAN] button	9
Scanning	28, 52, 54, 55
Scanning area	7
Setting letters	11
Shutdown	13
Specifications	71
Specifications of Options	73
[START] button	8
[STOP] button	8
Symbols	42

T, U

Tandem large capacity feeder	6
Toner Cartridge	36
Toner cartridge holder	7
Toner cover	6
Touch panel	7, 9, 10
Transfer/transport unit	7
Turning the power OFF	13
Turning the power ON	12
USB port	7
USB terminal	6
[USER FUNCTIONS] button	8
User management	67
User name display area	34

MULTIFUNCTIONAL DIGITAL SYSTEMS
Quick Start Guide

e-STUDIO557

e-STUDIO657

e-STUDIO757

e-STUDIO857



TOSHIBA TEC CORPORATION

1-11-1, OSAKI, SHINAGAWA-KU, TOKYO, 141-8562, JAPAN

